

# GIST 201: Why Pathology & Your Pathologist Matters (or, That Mysterious Doctor You Never Meet)



**GSI Patient Summit Saturday 26 September 2014**

**Alexander Lazar MD/PhD**

**Director, Sarcoma & Melanoma Molecular Diagnostics**

**Section of Soft Tissue/Sarcoma Pathology**

**Faculty, Sarcoma Research Center**

# ***GIST Pathology: Lecture Overview***

- 1. What happens to my tumor in pathology?**
- 2. What information is in my pathology report?**
- 3. Why is this information there?**
- 4. What is the evidence that the information is useful?**

***What happens to my tumor in pathology?***



**Tumor is examined by a pathologist.**

**Tumor sample is received from the OR and logged into computer.**





**Tumor is sampled and placed in plastic cassettes for further processing.**

**Tumor is also given to cytogenetics, tumor bank, molecular diagnosis and electron microscopy when appropriate.**



**The tissue blocks are fixed in formalin and then loaded on a tissue processor overnight.**

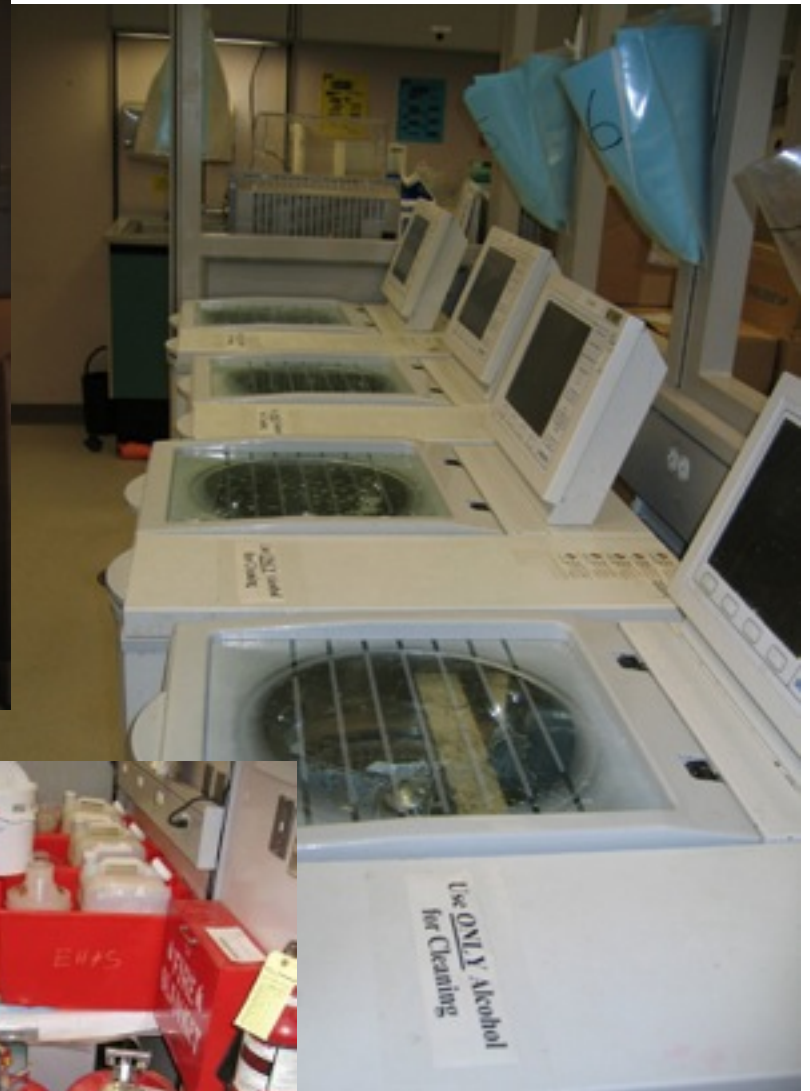

**Tissue processing is done overnight and utilizes graded treatments of formalin, ethanol, xylene and paraffin.**





**Blocks are retrieved from the tissue processor.**





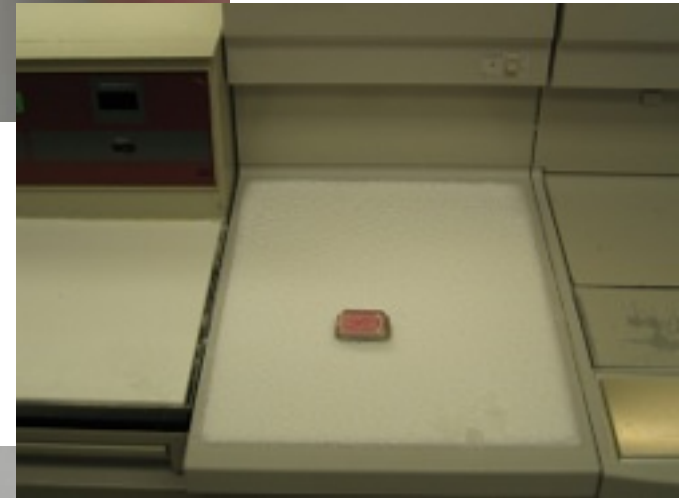

**The tissue fragments are embedded in a paraffin mold and cooled – resulting in a tissue block.**

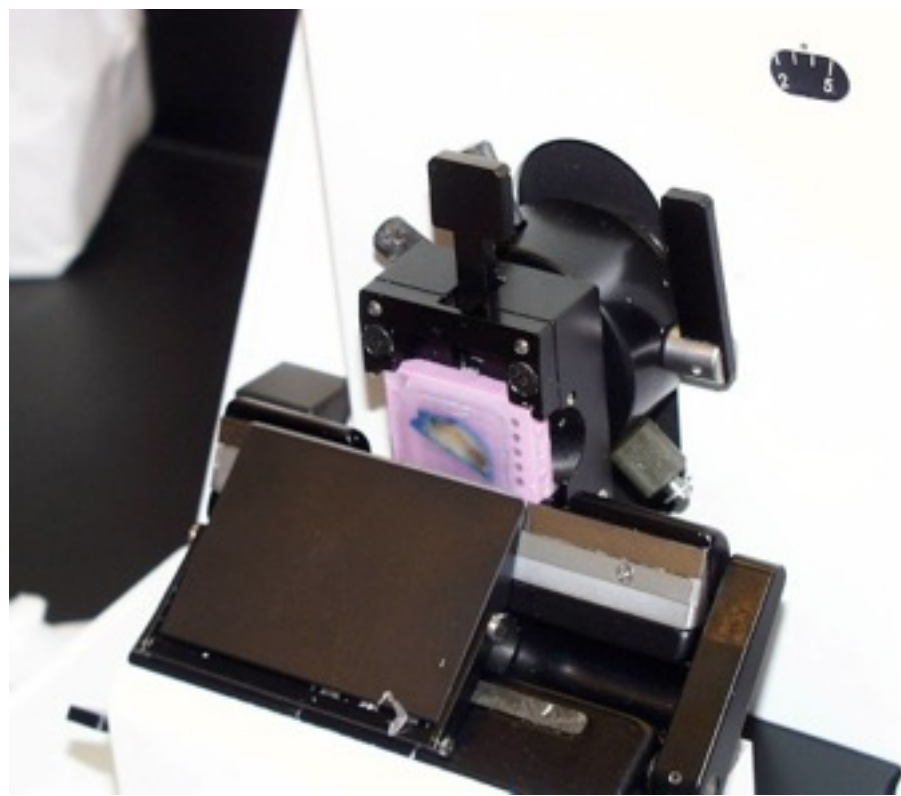

**The paraffin-embedded blocks are loaded and cut using a microtome.**

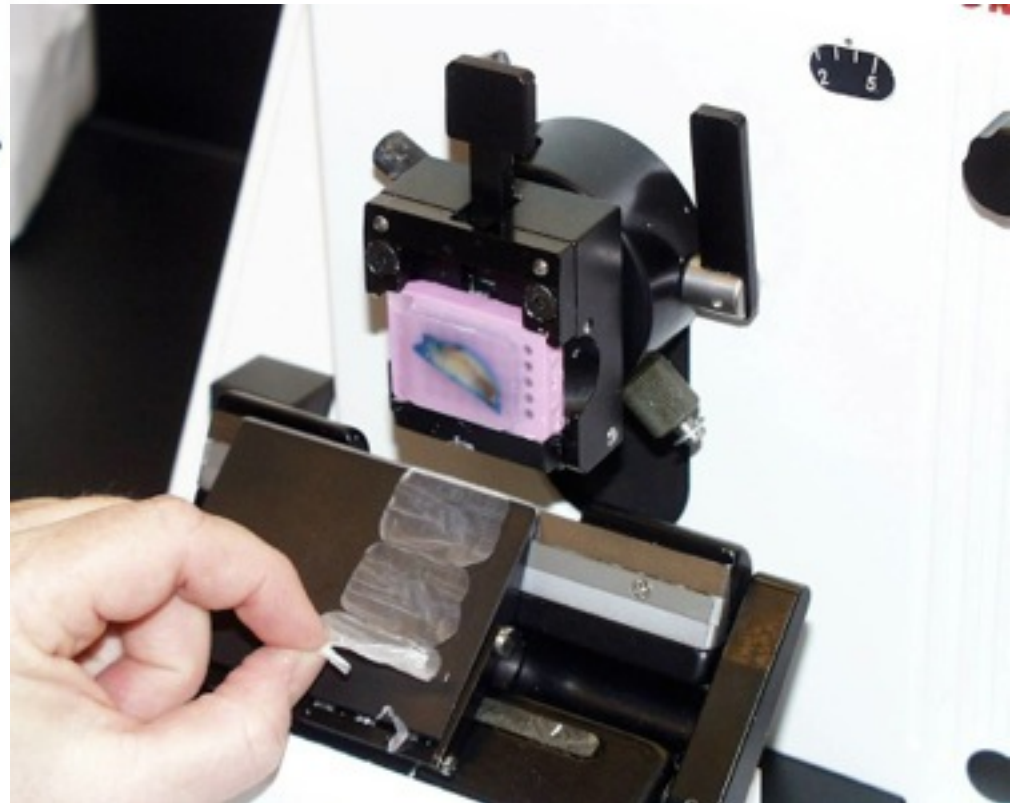



**Tissue paraffin ribbons are placed in a warm waterbath and then picked up on glass slides.**



**EYE AND  
PROTECTIVE  
BE WORN  
HANDLING**

**The unstained slides can be used for H&E, special stains, immuno-histochemistry, molecular studies, etc.**



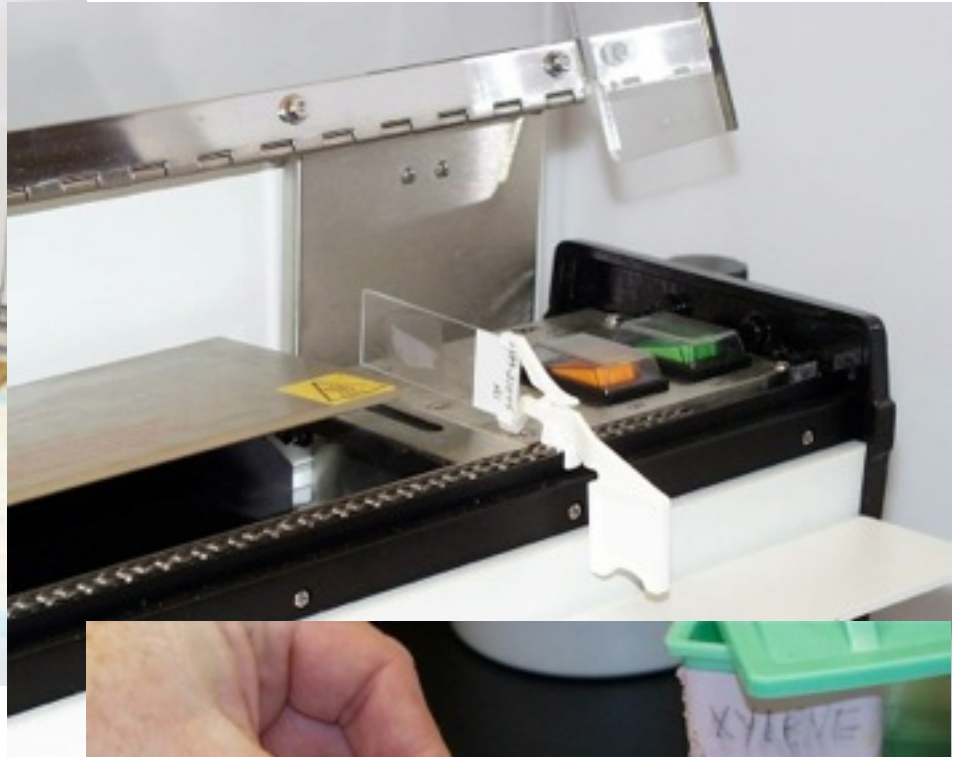

**Most slides are H&E (hemotoxlin & eosin) stained, given coverslips, organized and delivered to the proper pathologist.**



**Additional unstained slides  
can be cut at a later time.**





**After final diagnosis, both slides and the paraffin blocks from which they are cut are cataloged and stored for future use.**



***What information is in my  
pathology report?***





cap

## Protocol for the Examination of Specimens From Patients With Gastrointestinal Stromal Tumor (GIST)

---

Based on AJCC/UICC TNM, 7<sup>th</sup> edition

Protocol web posting date: June 2012

### Procedures

- Biopsy
- Resection

### Authors

Brian P. Rubin, MD, PhD, FCAP\*

Departments of Anatomic Pathology and Molecular Genetics, Cleveland Clinic, Lerner Research Institute and Taussig Cancer Center, Cleveland, Ohio

Charles D. Blanke, MD, FACP

British Columbia Cancer Agency and University of British Columbia, Vancouver British Columbia, Canada

George D. Demetri, MD

Dana-Farber Cancer Institute, Boston, Massachusetts

Ronald P. DeMatteo, MD

Department of Surgery, Memorial Sloan-Kettering Cancer Center, New York, New York

Christopher D. M. Fletcher, MD, FRCPath

Department of Pathology, Brigham and Women's Hospital, Boston, Massachusetts

John R. Goldblum, MD

Department of Anatomic Pathology, Cleveland Clinic, Cleveland, Ohio

Jerzy Lasota, MD, PhD

Department of Soft Tissue Pathology, Armed Forces Institute of Pathology, Washington DC

Alexander J. Lazar, MD PhD, FCAP

Department of Pathology, Sarcoma Research Center, The University of Texas M. D. Anderson Cancer Center, Houston, Texas

Robert G. Maki, MD, PhD

Department of Medicine, Memorial Sloan-Kettering Cancer Center, New York, New York

Markku Miettinen, MD, PhD

Department of Soft Tissue Pathology, Armed Forces Institute of Pathology, Washington DC

Amy Noffsinger, MD

Department of Pathology, University of Chicago Medical Center, Chicago, Illinois

Mary Kay Washington, MD, PhD, FCAP

Department of Pathology, Vanderbilt University Medical Center, Nashville, Tennessee

Thomas Krausz, MD, FRCPath†

Department of Pathology, University of Chicago Medical Center, Chicago, Illinois

For the Members of the Cancer Committee, College of American Pathologists

\* Denotes primary author. † Denotes senior author. All other contributing authors are listed alphabetically.

## Surgical Pathology Cancer Case Summary

Protocol web posting date: June 2012

### GASTROINTESTINAL STROMAL TUMOR (GIST): Resection

Select a single response unless otherwise indicated.

#### Procedure

- Excisional biopsy
- Resection  
Specify type (eg, partial gastrectomy): \_\_\_\_\_
- Metastasectomy
- Other (specify): \_\_\_\_\_
- Not specified

#### Tumor Site

- Specify (if known): \_\_\_\_\_
- Not specified

#### Tumor Size

- Greatest dimension: \_\_\_ cm
- + Additional dimensions: \_\_\_ x \_\_\_ cm
- Cannot be determined (see "Comment")

#### Tumor Focality

- Unifocal
- Multifocal  
Specify number of tumors: \_\_\_\_\_  
Specify size of tumors: \_\_\_\_\_

#### GIST Subtype

- Spindle cell
- Epithelioid
- Mixed
- Other (specify): \_\_\_\_\_

**Mitotic Rate**

Specify: \_\_\_ /50 HPF

*Note: The required total count of mitoses is per 5 mm<sup>2</sup> on the glass slide section. With the use of older model microscopes, 50 HPF is equivalent to 5 mm<sup>2</sup>. Most modern microscopes with wider 40X lenses/fields require only 20 HPF to embrace 5 mm<sup>2</sup>. If necessary please measure field of view to accurately determine actual number of fields required to be counted on individual microscopes to count 5 mm<sup>2</sup>.*

**+ Necrosis**

+ \_\_\_ Not identified

+ \_\_\_ Present

+ Extent: \_\_\_%

+ \_\_\_ Cannot be determined

**Histologic Grade (Note B)**

- GX: Grade cannot be assessed
- G1: Low grade; mitotic rate  $\leq 5/50$  HPF
- G2: High grade; mitotic rate  $>5/50$  HPF

**Risk Assessment (Note C)**

- None
- Very low risk
- Low risk
- Intermediate risk
- High risk
- Overtly malignant/metastatic
- Cannot be determined

**Margins**

- Cannot be assessed
- Negative for GIST  
Distance of tumor from closest margin: \_\_\_ mm or \_\_\_ cm
- Margin(s) positive for GIST  
Specify margin(s): \_\_\_\_\_

**Pathologic Staging (pTNM) (Note G)**

TNM Descriptors (required only if applicable) (select all that apply)

- m (multiple)
- r (recurrent)
- y (posttreatment)

**Primary Tumor (pT)**

- pTX: Primary tumor cannot be assessed
- pT0: No evidence for primary tumor
- pT1: Tumor 2 cm or less
- pT2: Tumor more than 2 cm but not more than 5 cm
- pT3: Tumor more than 5 cm but not more than 10 cm
- pT4: Tumor more than 10 cm in greatest dimension

**Regional Lymph Nodes (pN) (Note D)**

- Not applicable
- pN0: No regional lymph node metastasis
- pN1: Regional lymph node metastasis

**Distant Metastasis (pM) (Note D)**

- Not applicable
- pM1: Distant metastasis  
+ Specify site(s), if known: \_\_\_\_\_

**+ Additional Pathologic Findings**

+ Specify: \_\_\_\_\_

**Ancillary Studies (select all that apply) (Note E)**

Immunohistochemical Studies

- KIT (CD117)  
     Positive  
     Negative  
 Others (specify): \_\_\_\_\_  
 Not performed

Molecular Genetic Studies (eg, KIT or PDGFRA mutational analysis)

- Submitted for analysis; results pending  
 Performed, see separate report: \_\_\_\_\_  
 Performed  
    Specify method(s) and results: \_\_\_\_\_  
 Not performed

**Preresection Treatment (select all that apply)**

- No therapy  
 Previous biopsy or surgery  
    Specify: \_\_\_\_\_  
 Systemic therapy performed  
    Specify type: \_\_\_\_\_  
 Therapy performed, type not specified  
 Unknown

**+ Treatment Effect (Note F)**

+ Specify percentage of viable tumor: \_\_\_%

**+ Comment(s)**

***Getting the diagnosis right***

# ***Case 1***

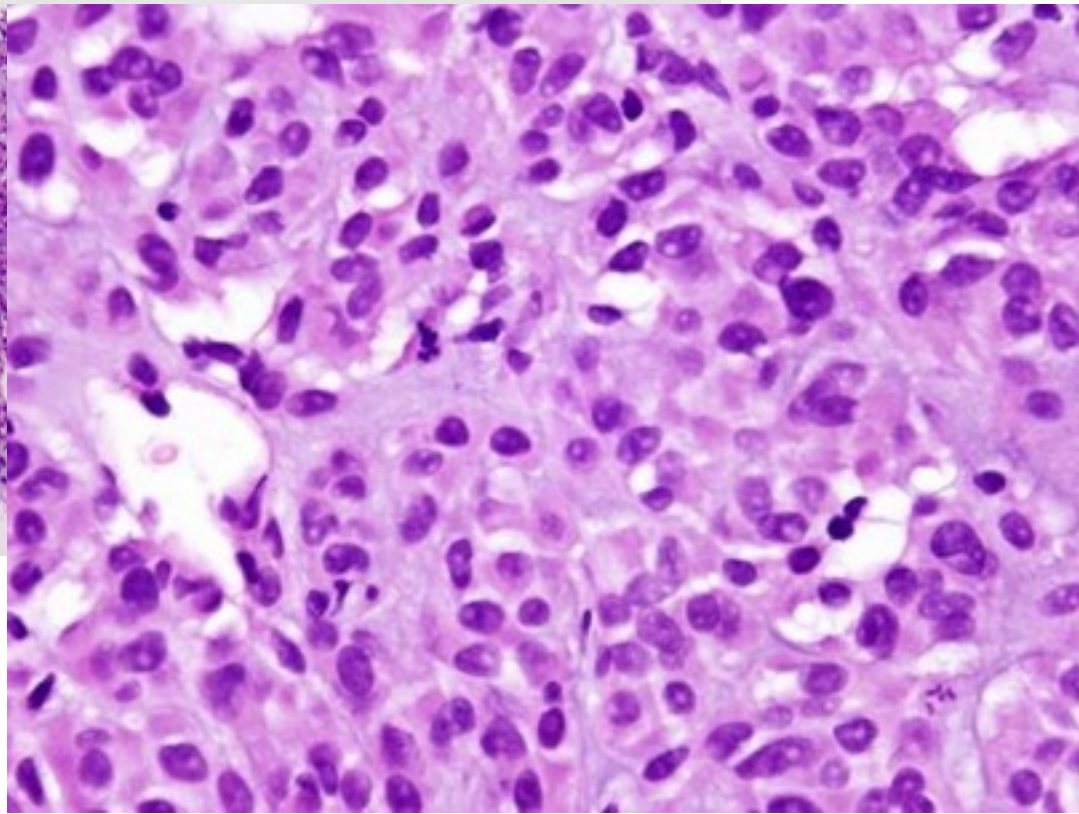
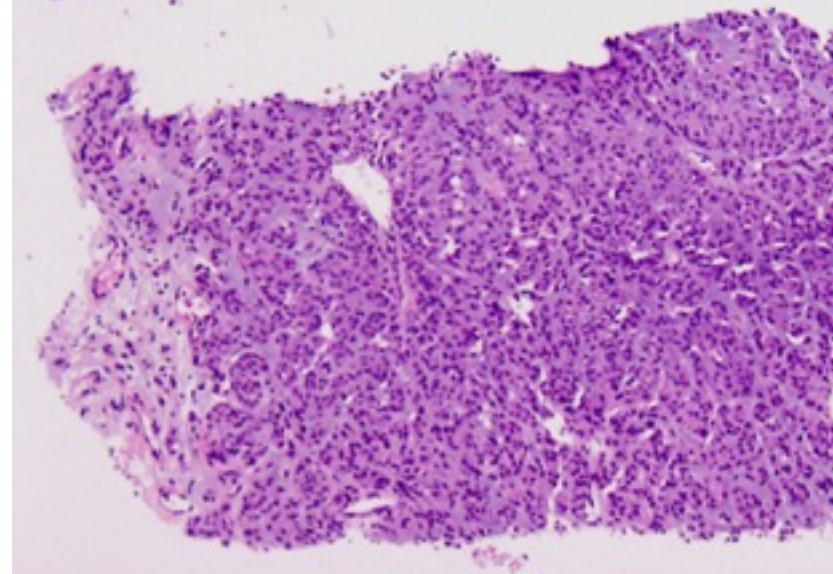
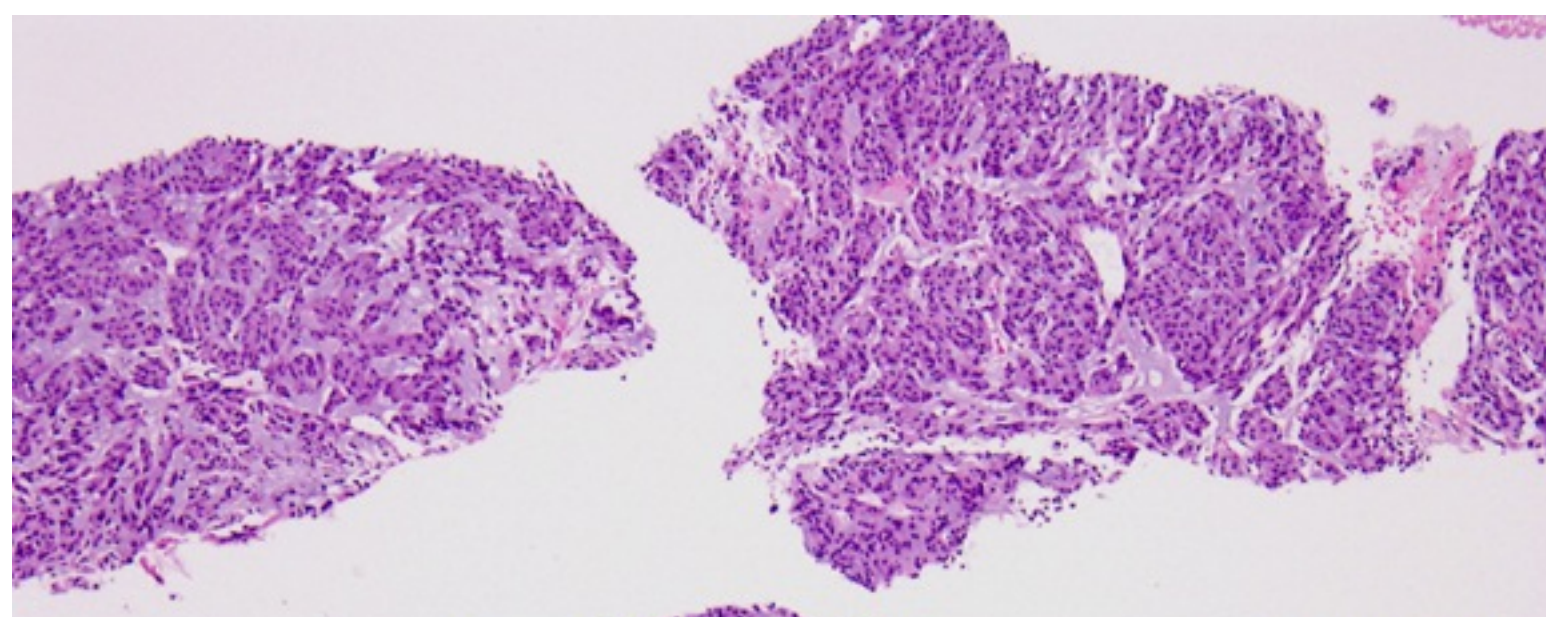



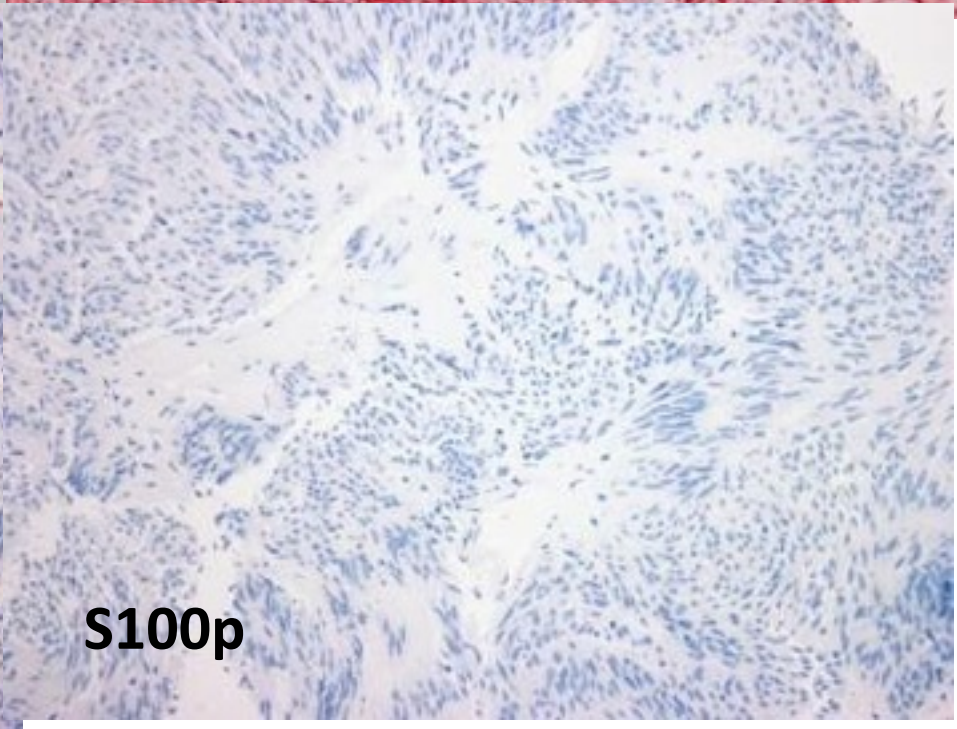
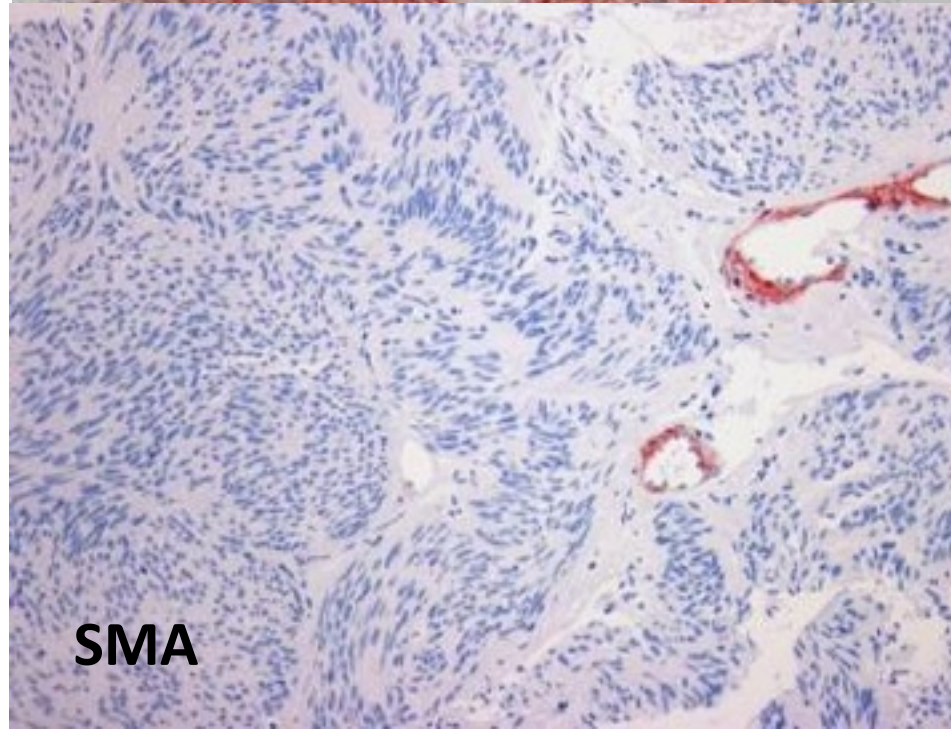
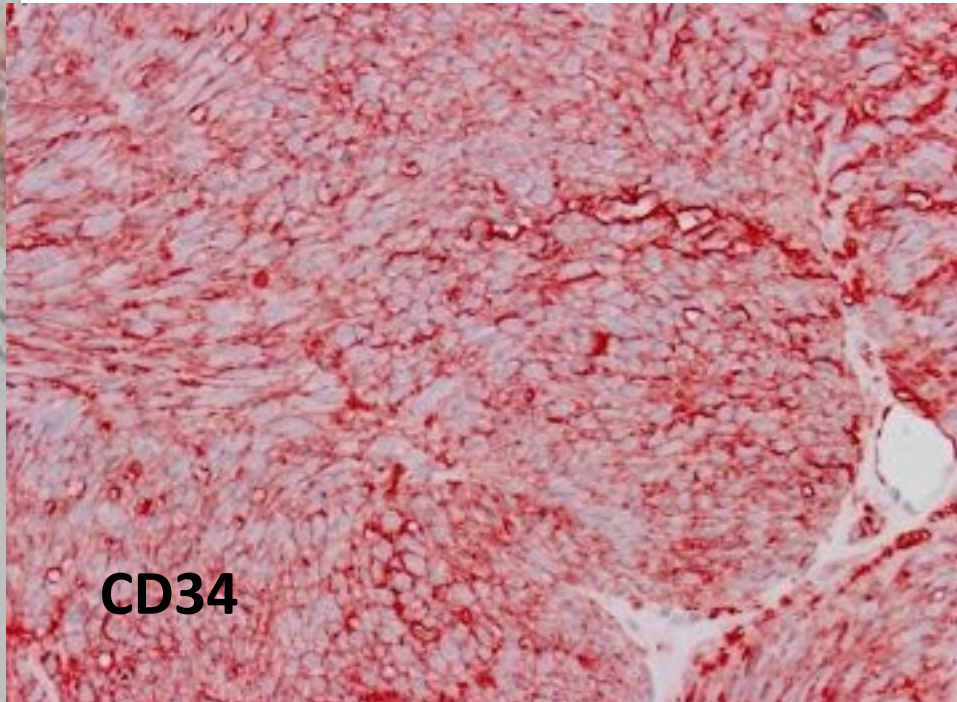
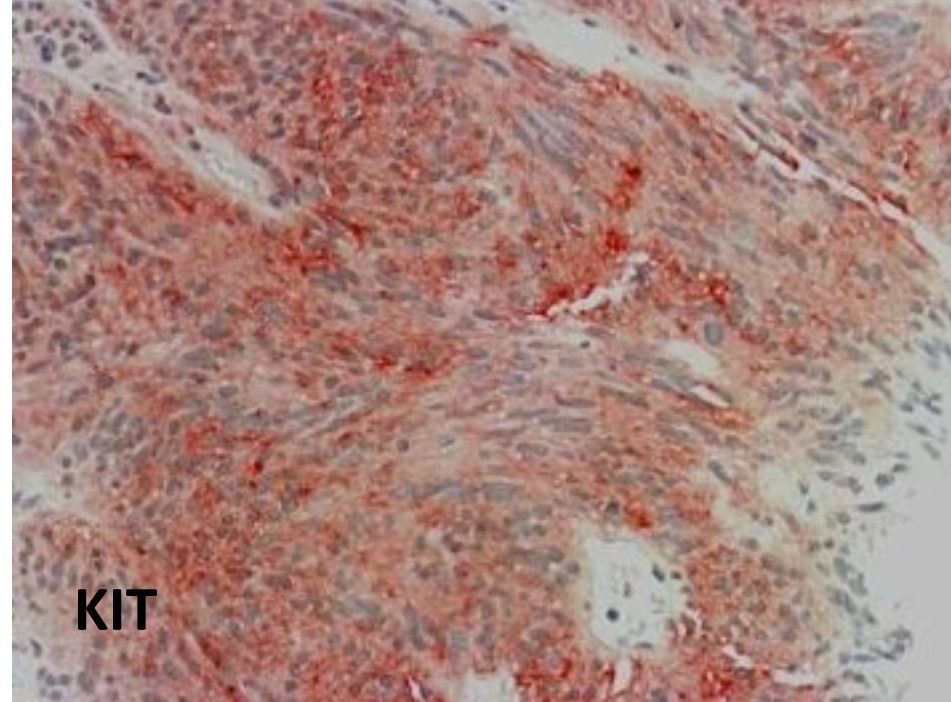

# ***Case 2***

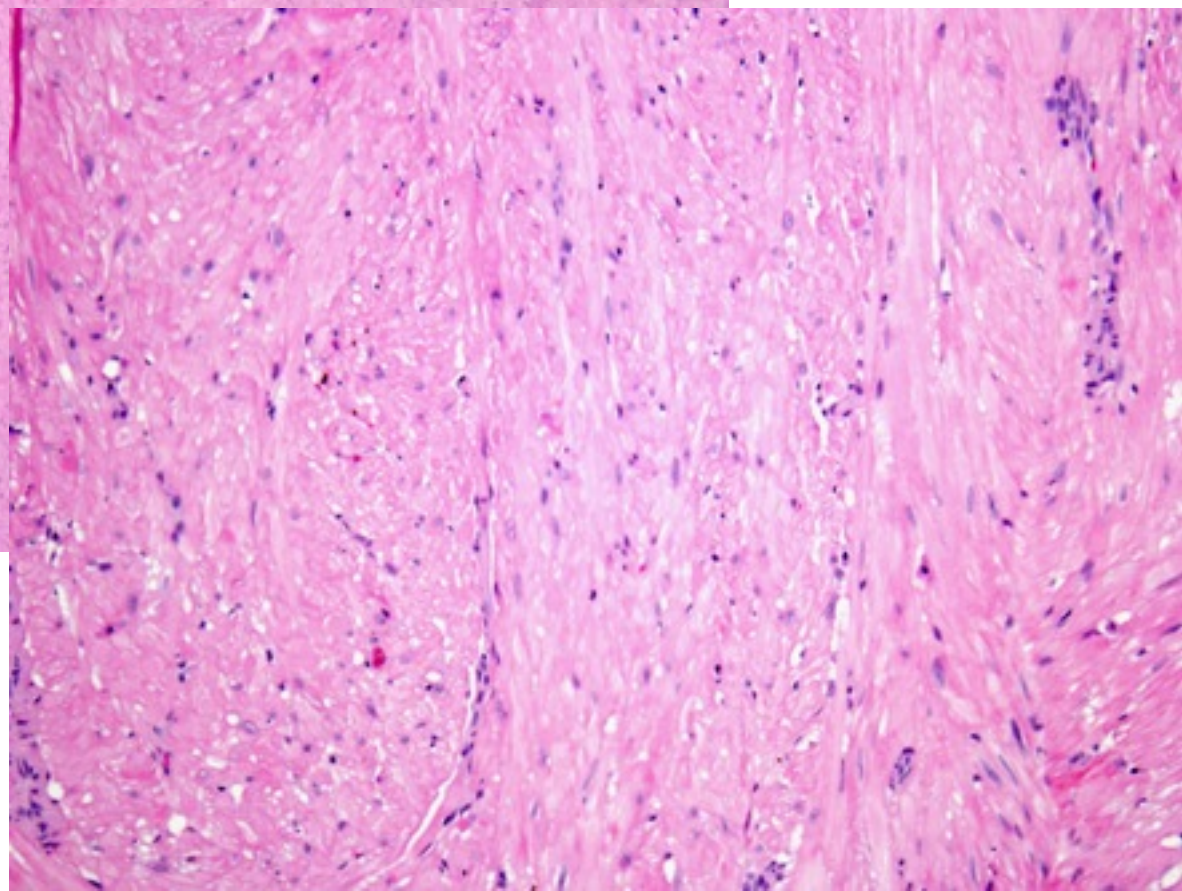
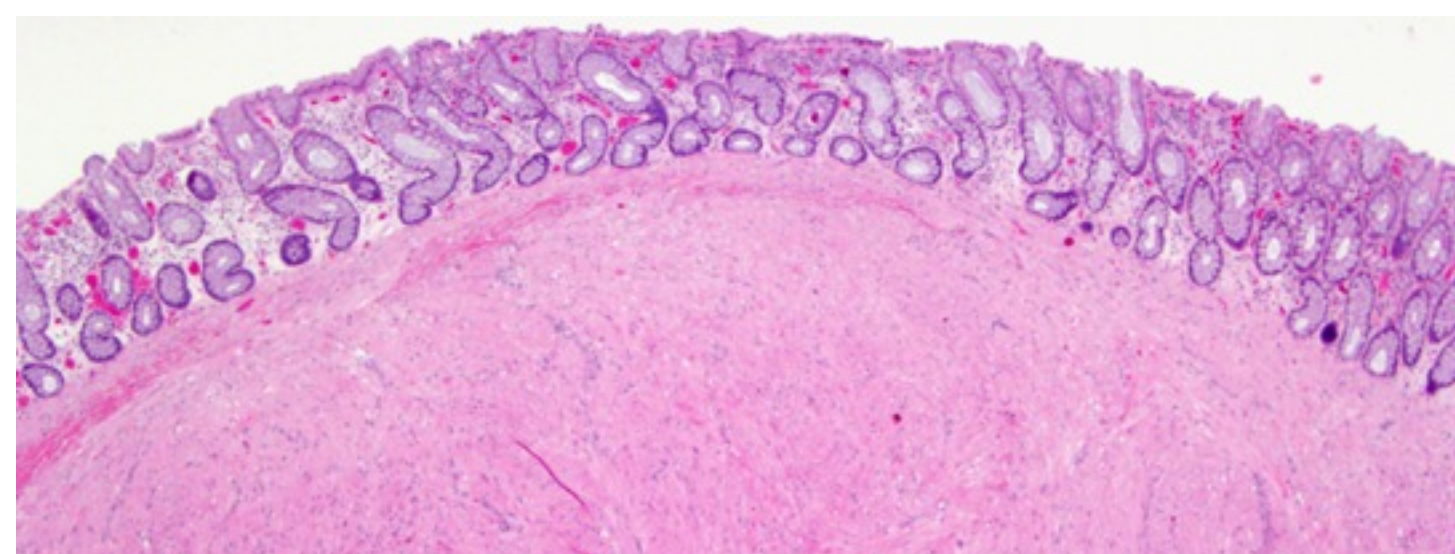

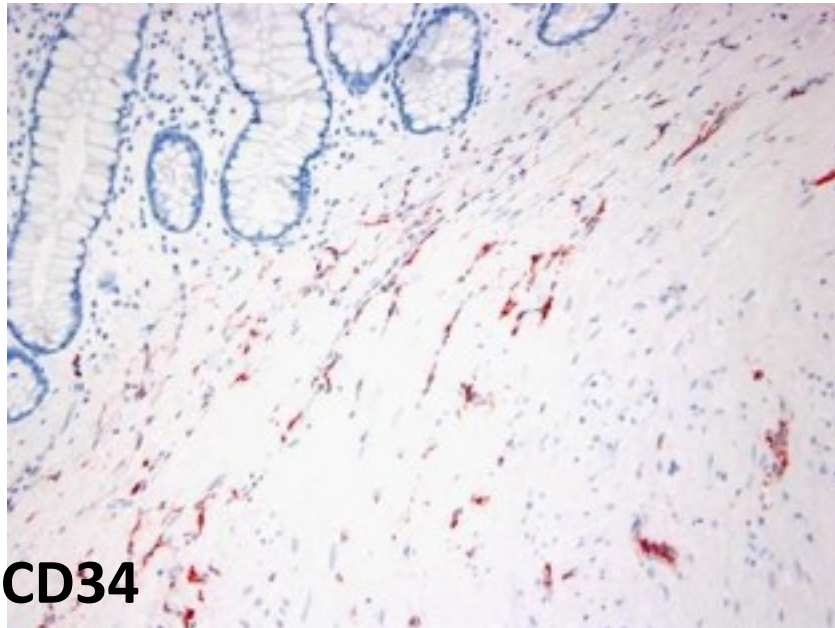
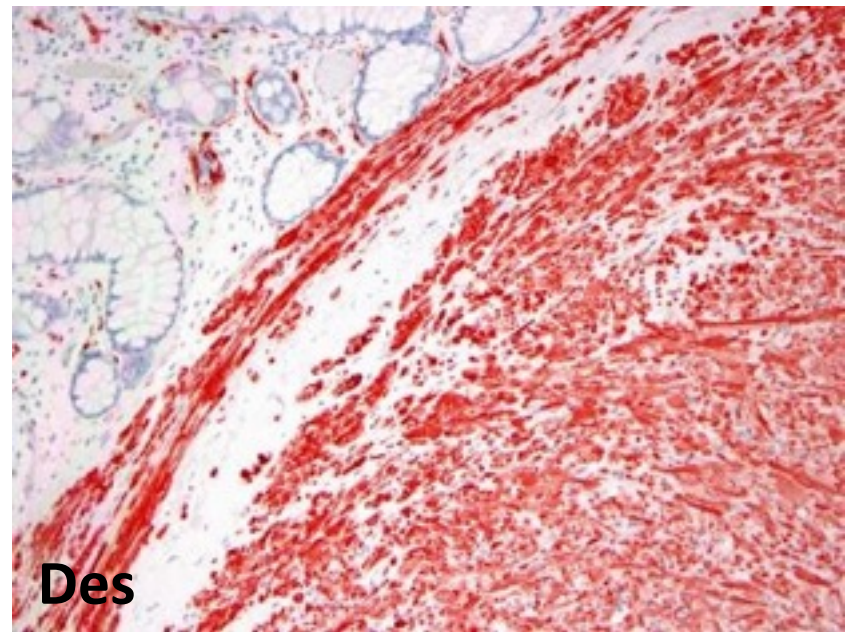
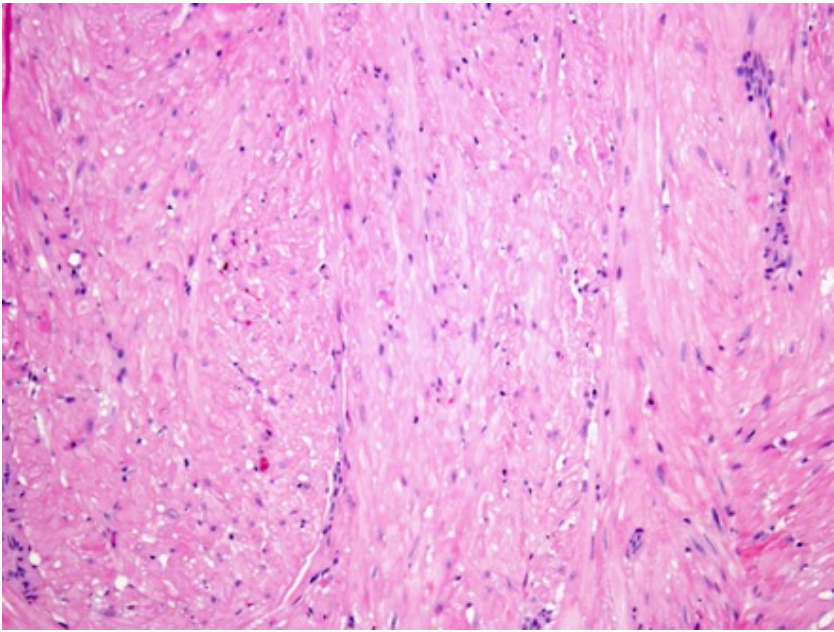

# ***Case 3***

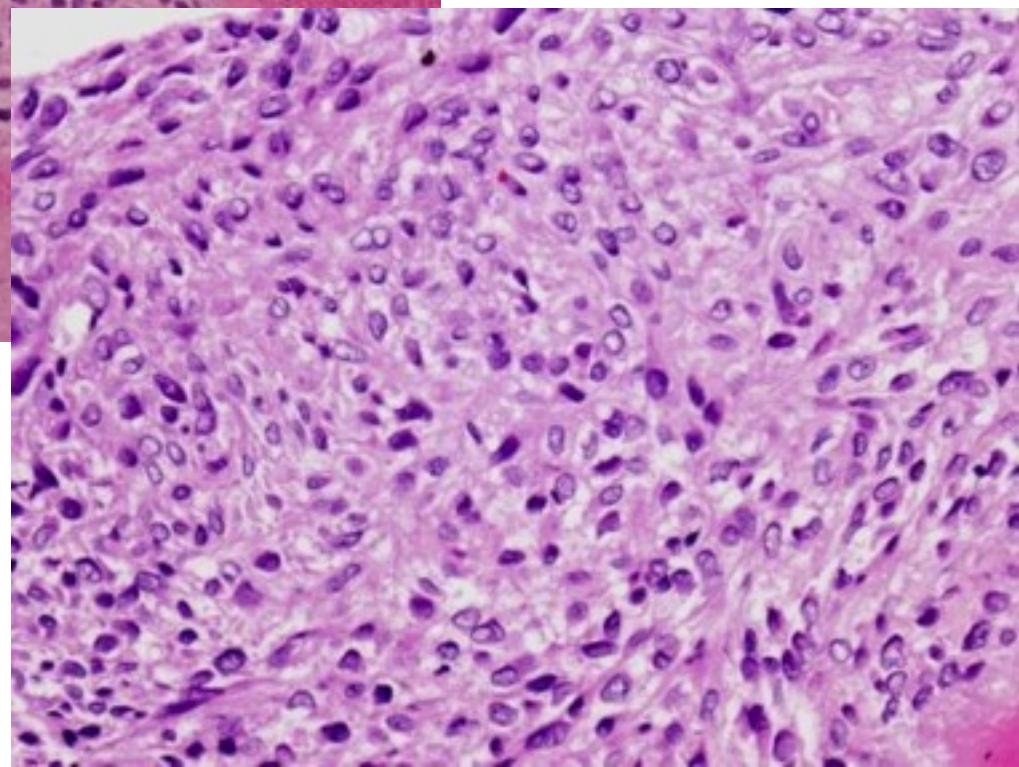
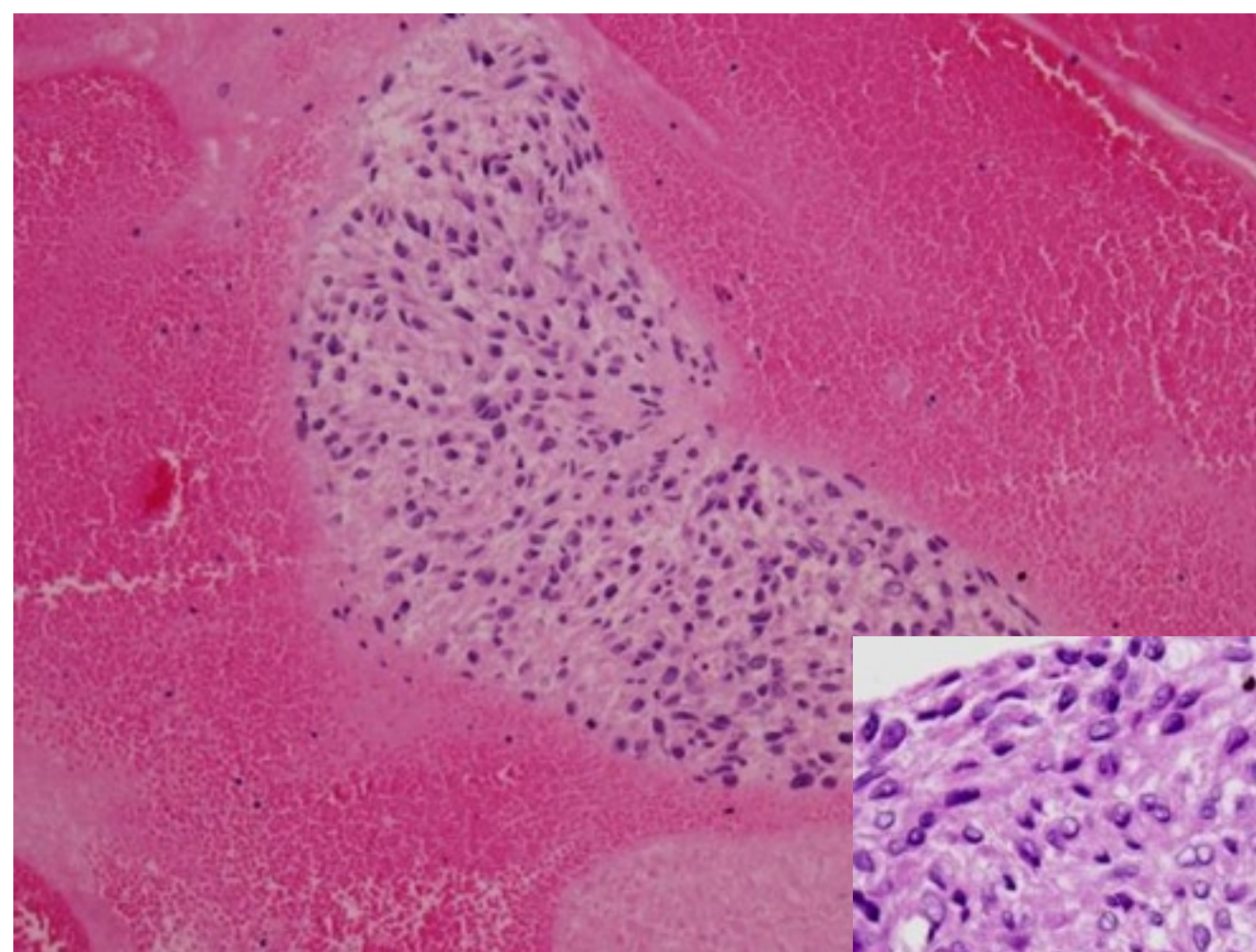

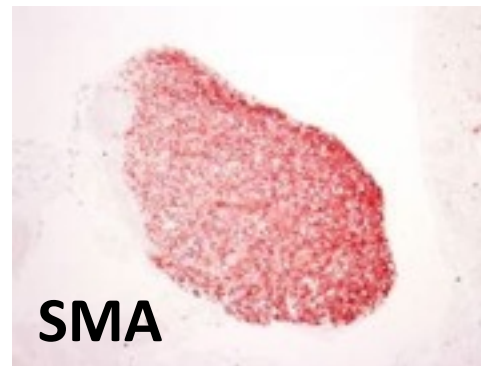
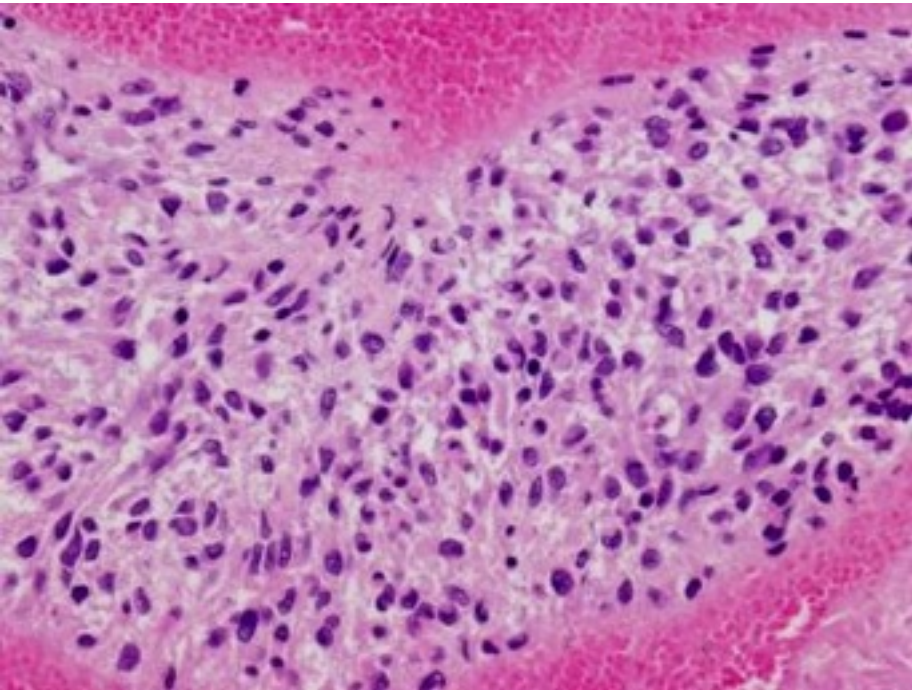

**SMA**

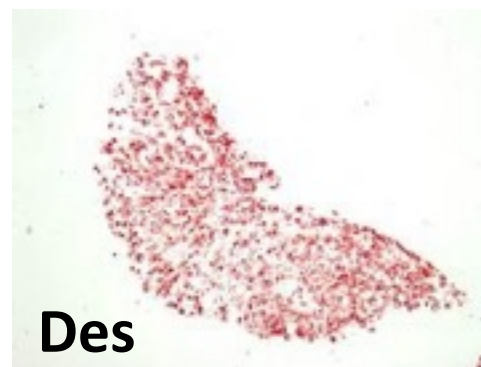

**Des**



**panK**

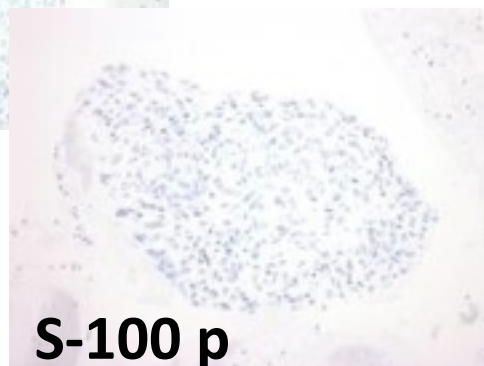

**S-100 p**



**KIT**

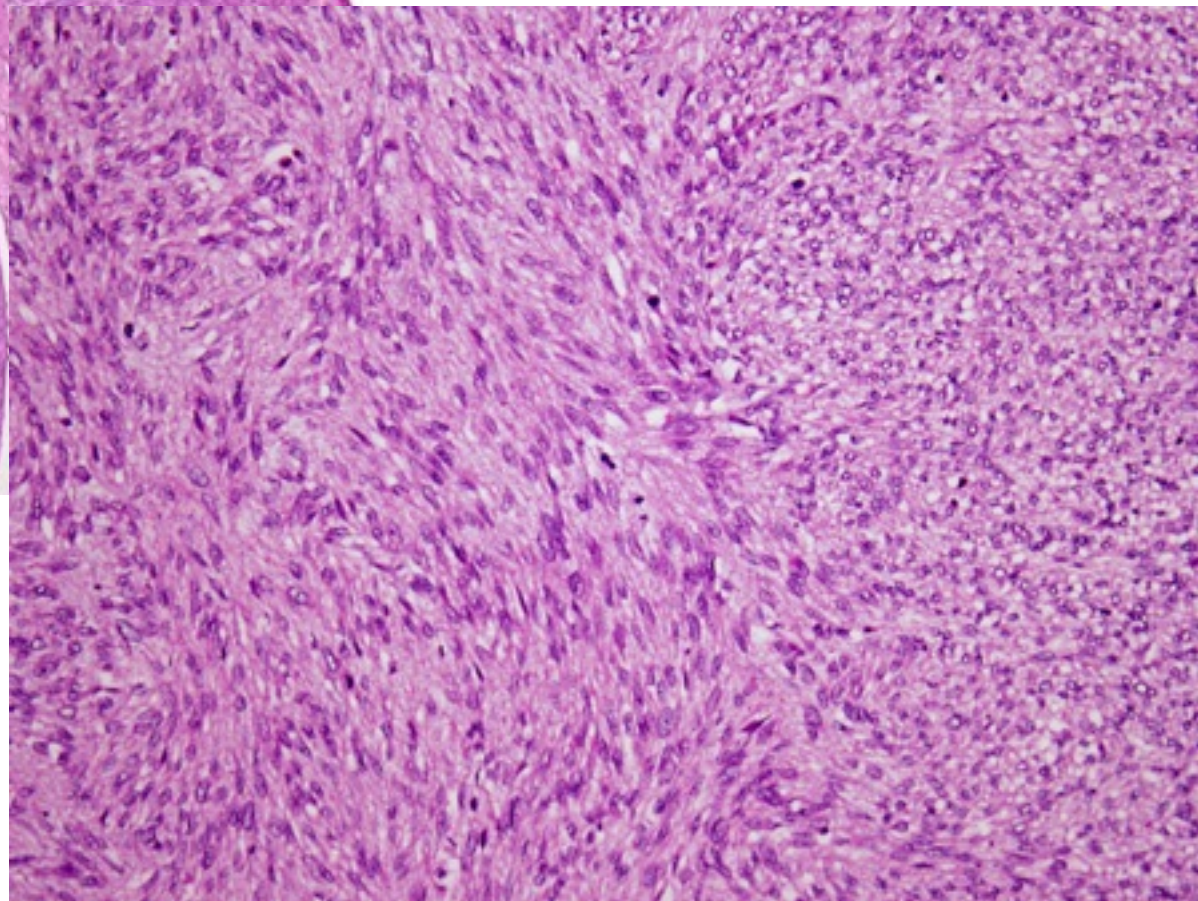
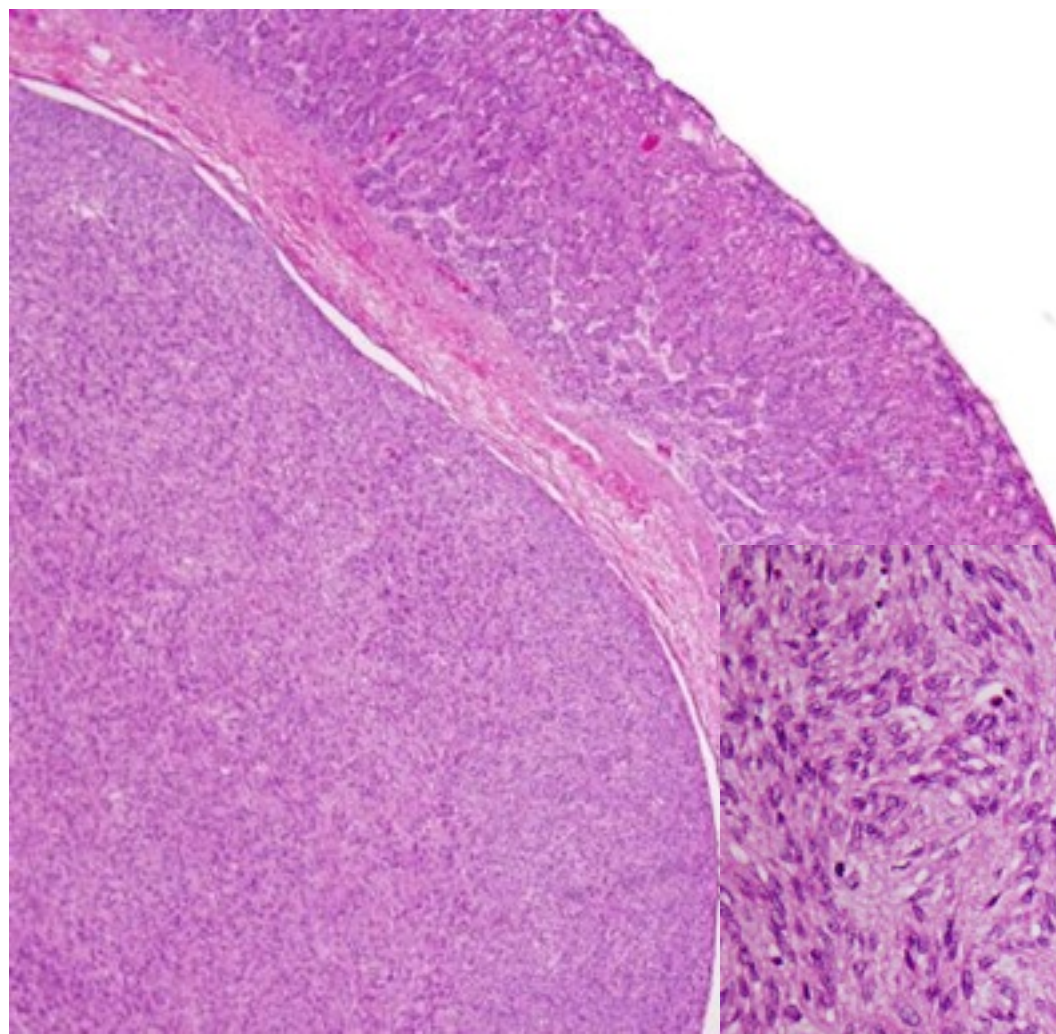



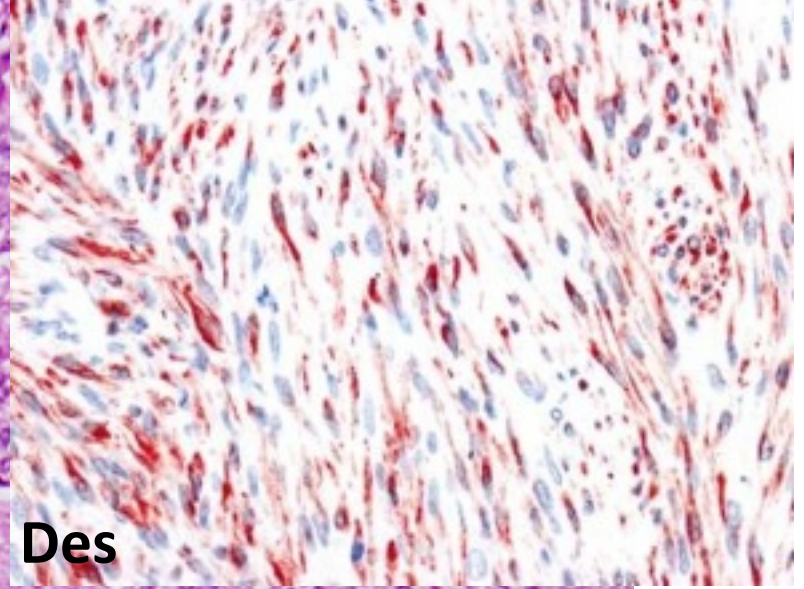
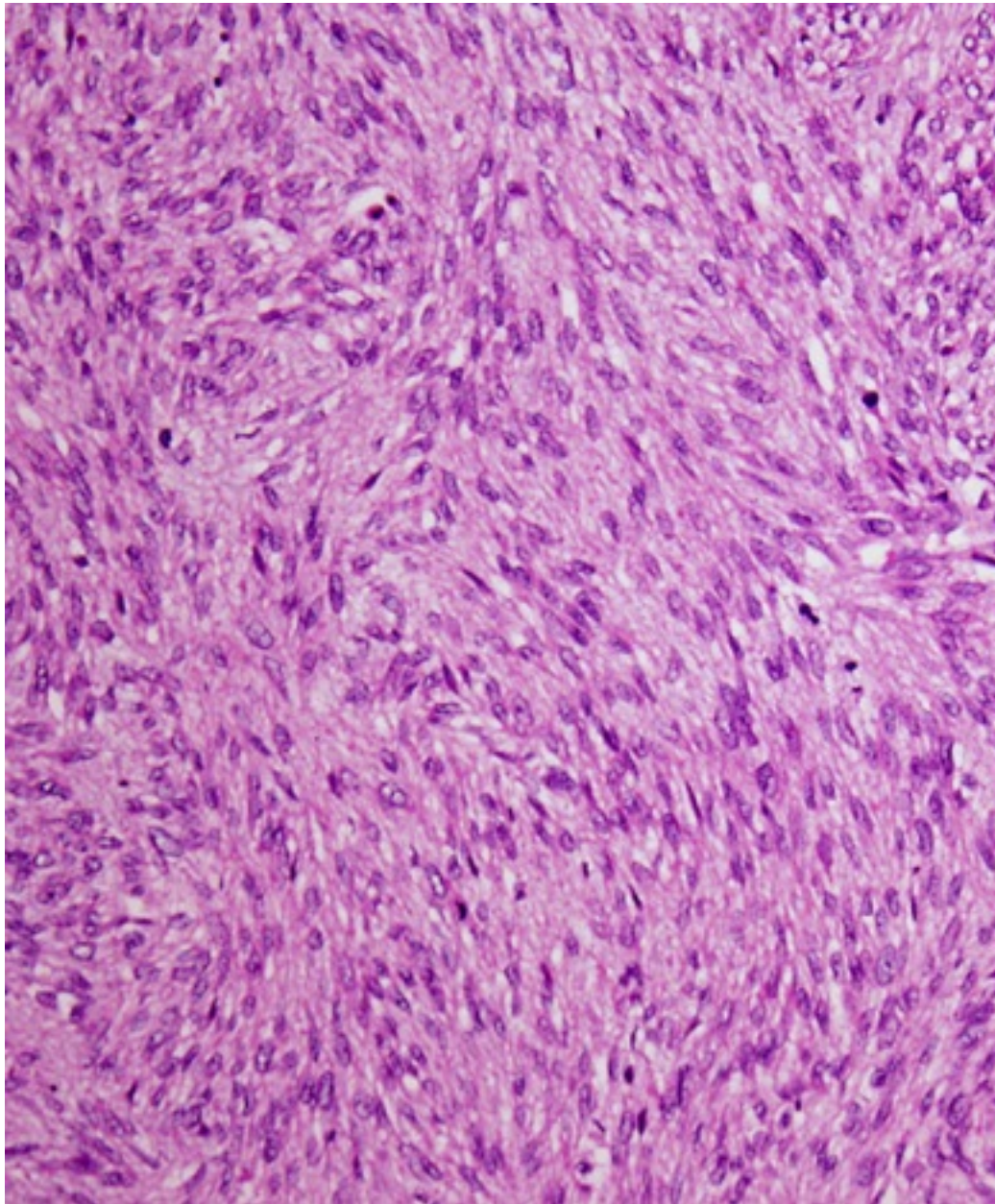

**Des**

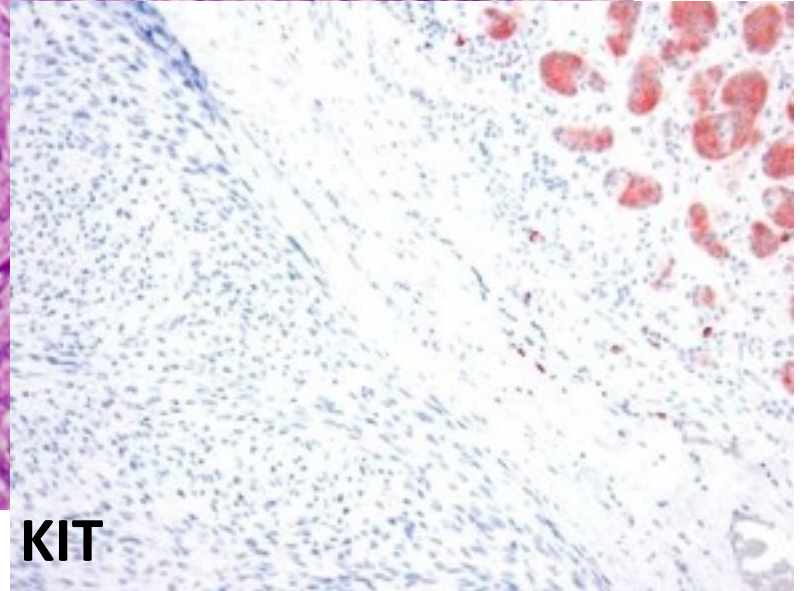

**KIT**

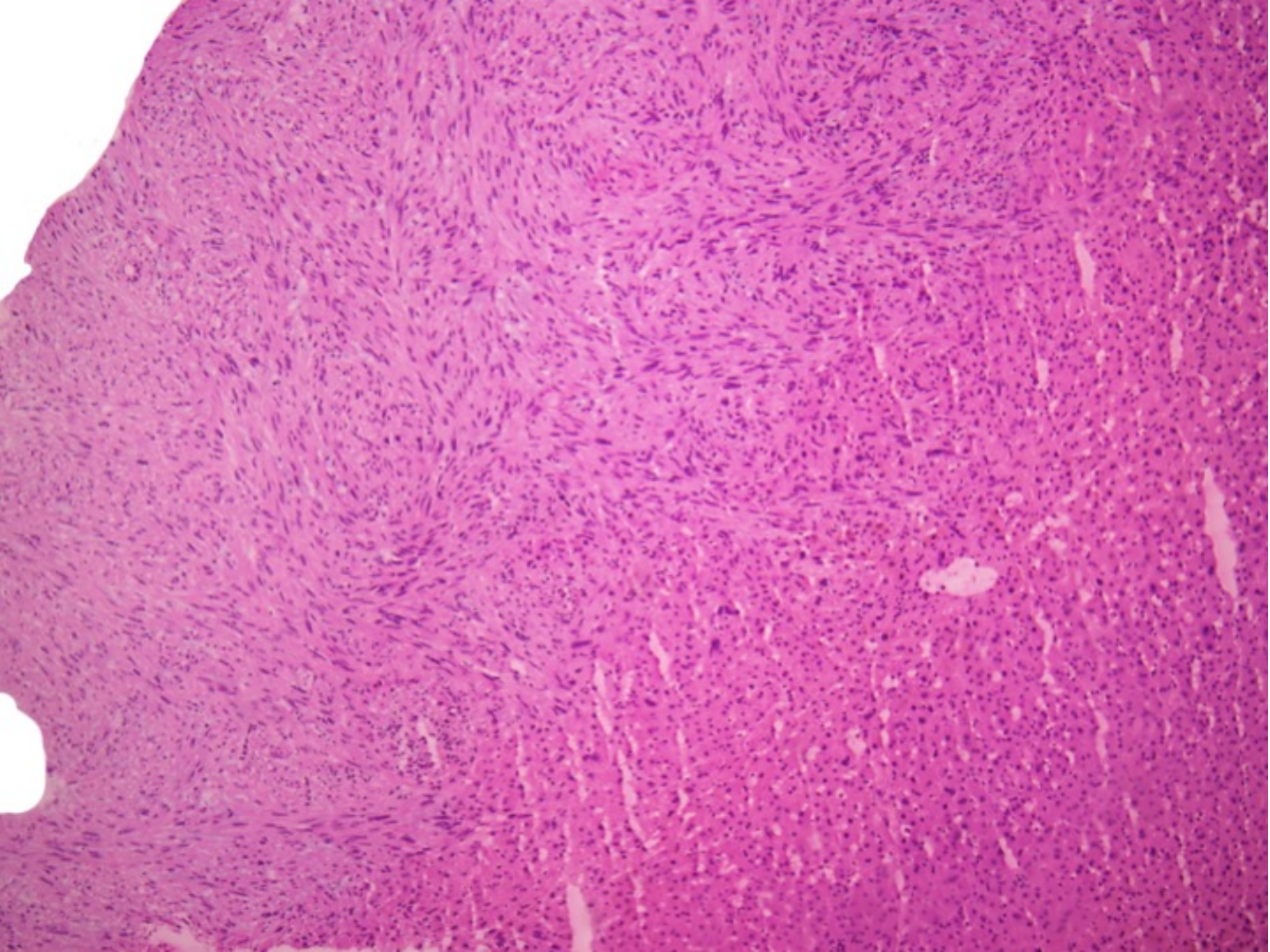

# *Case 4*

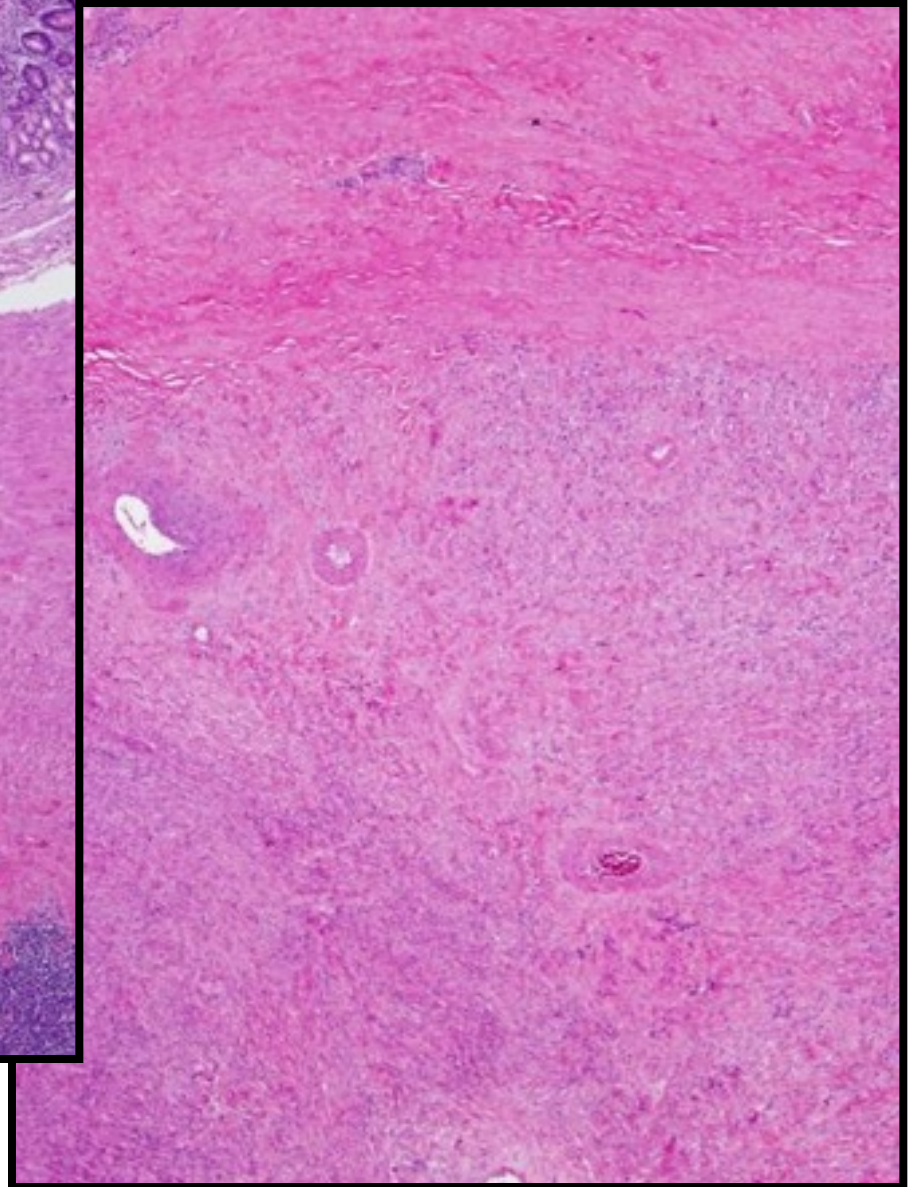
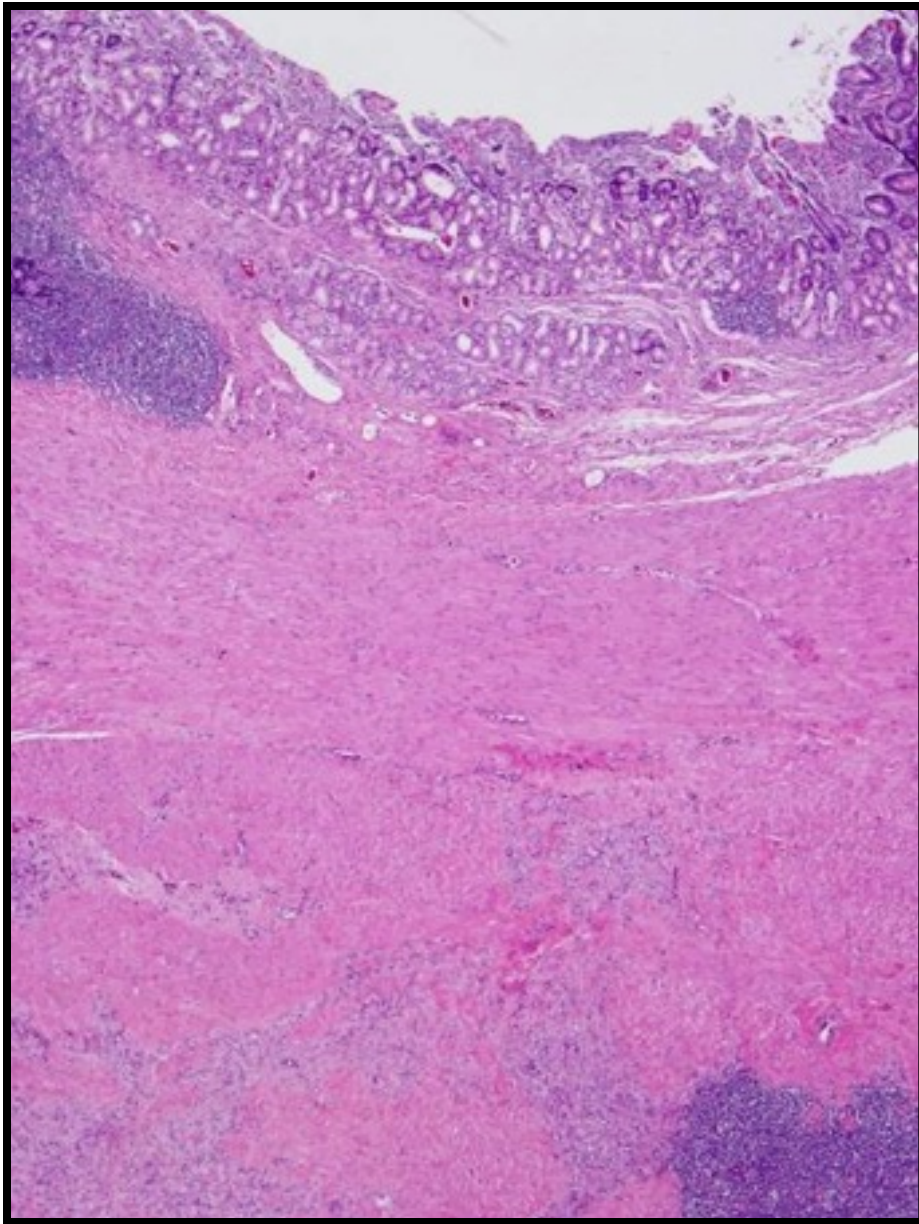

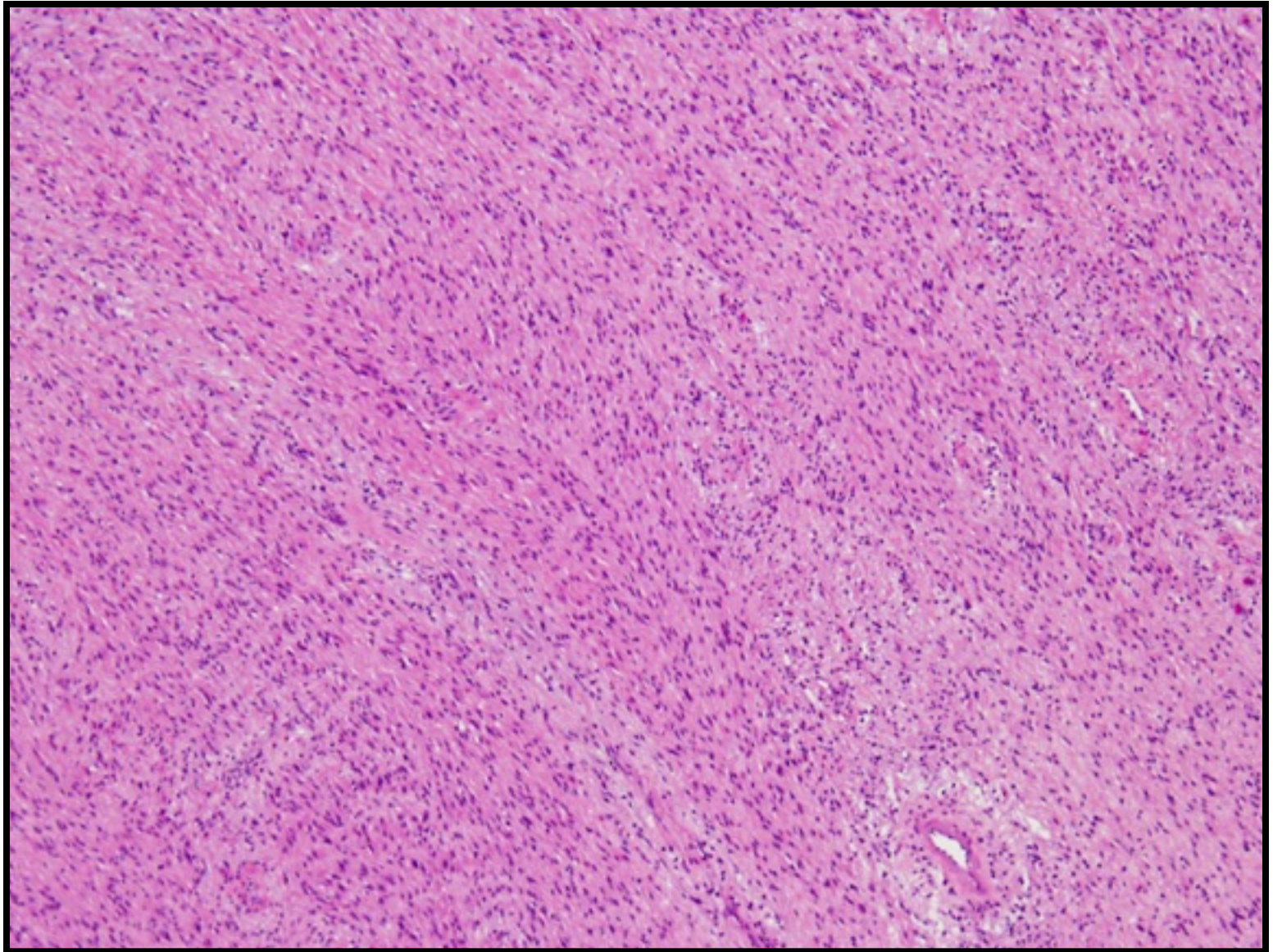

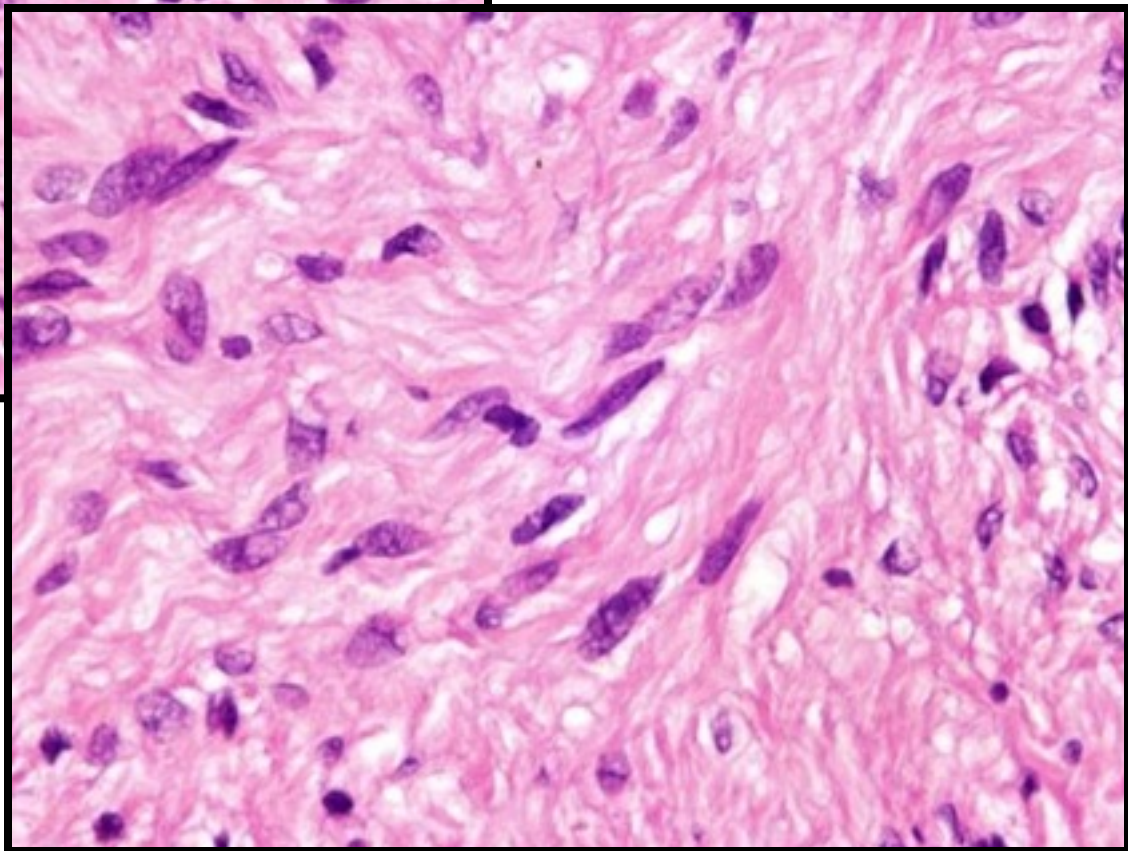
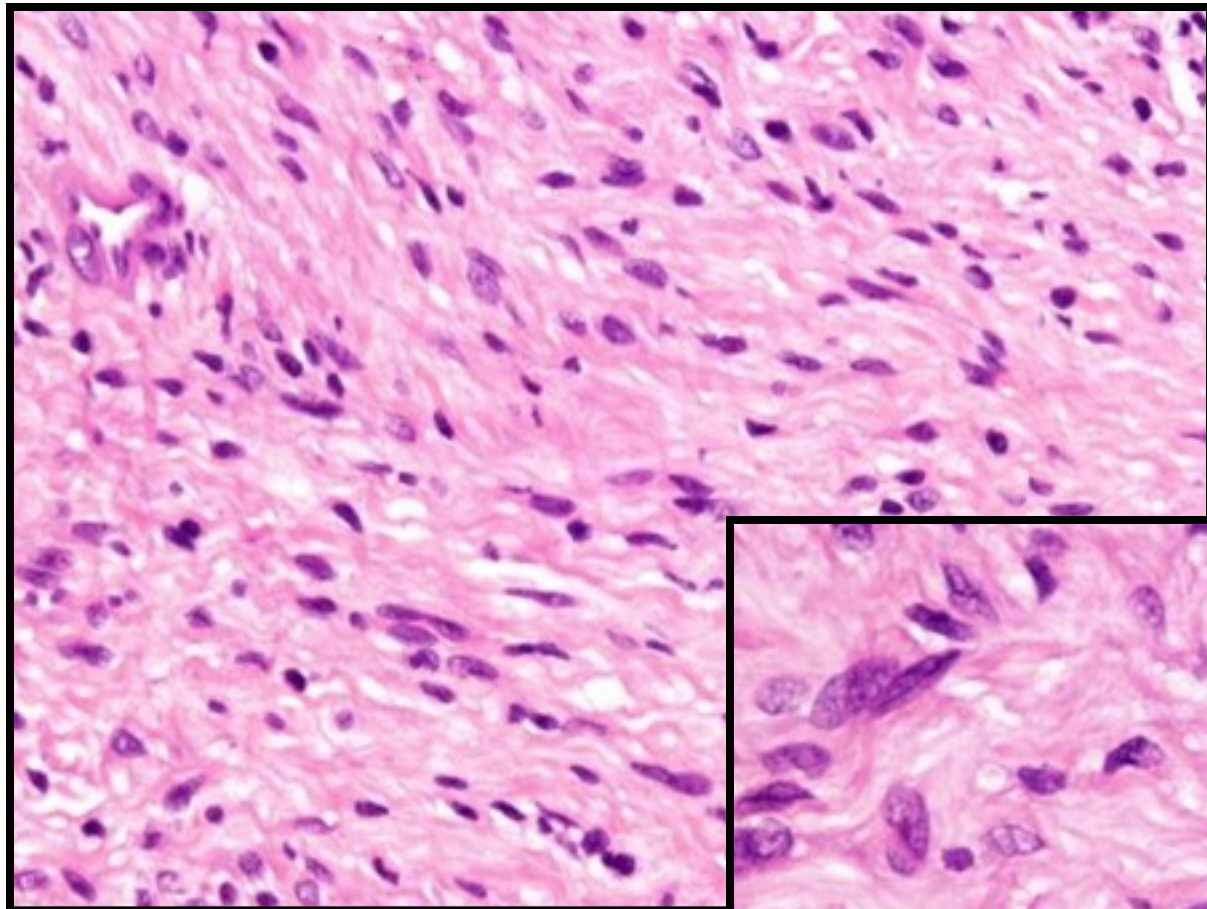

# *Case 5*

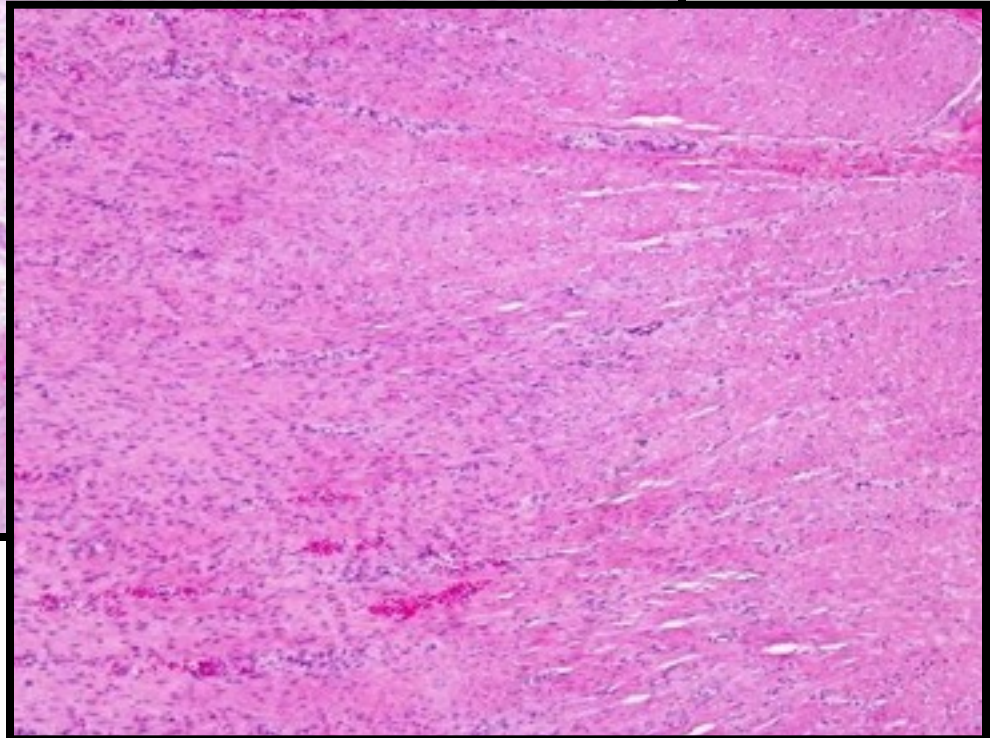
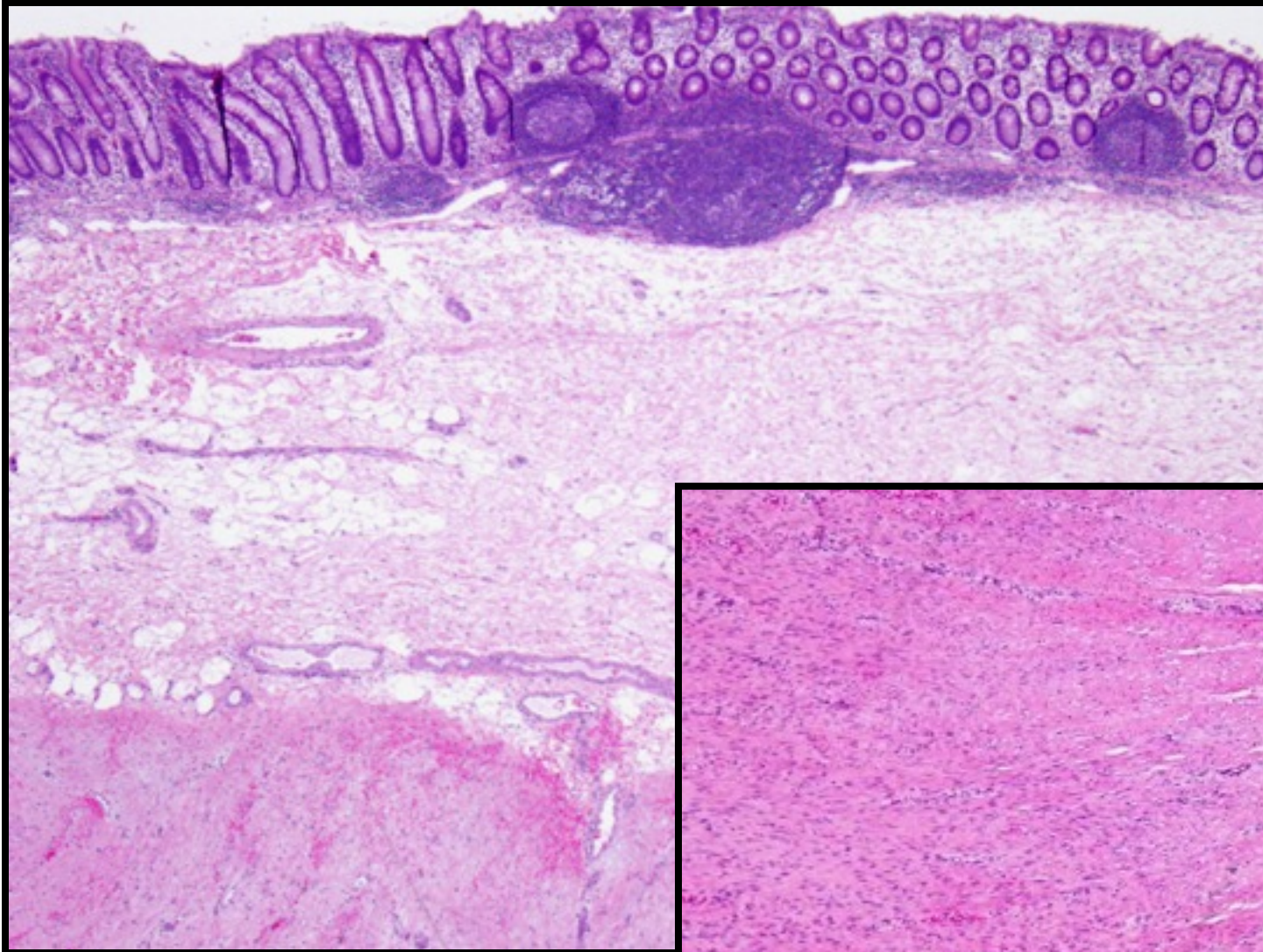



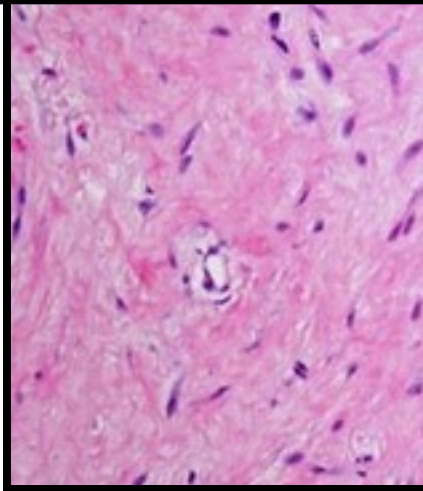
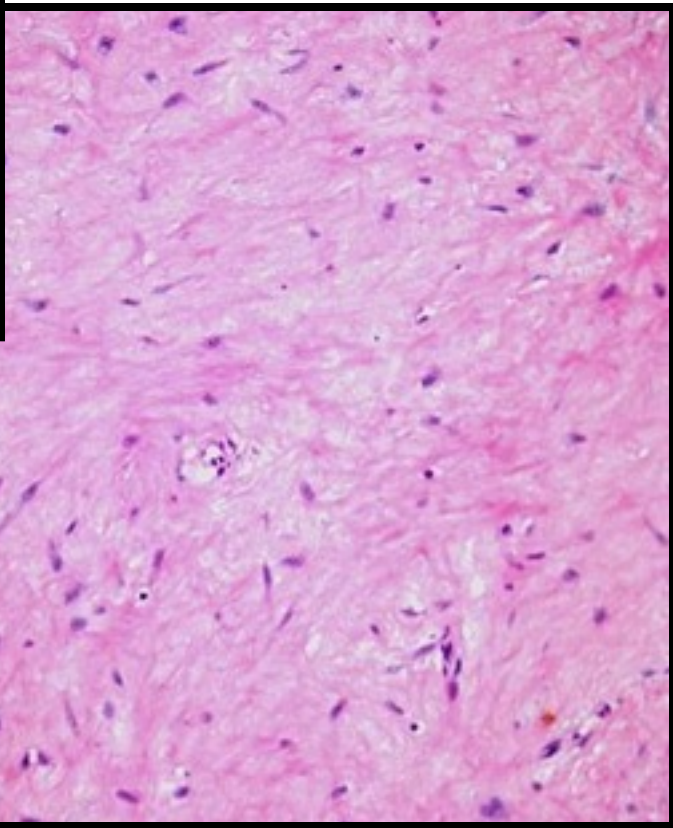
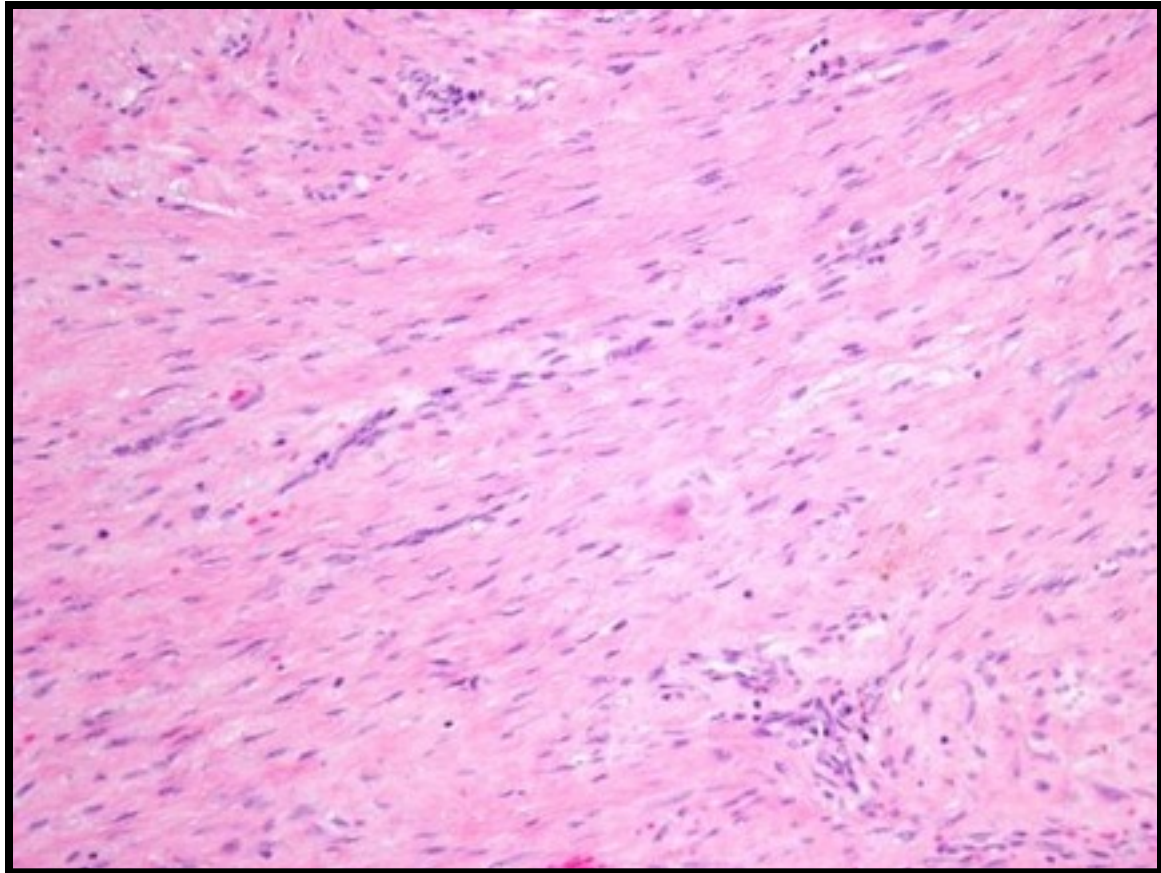

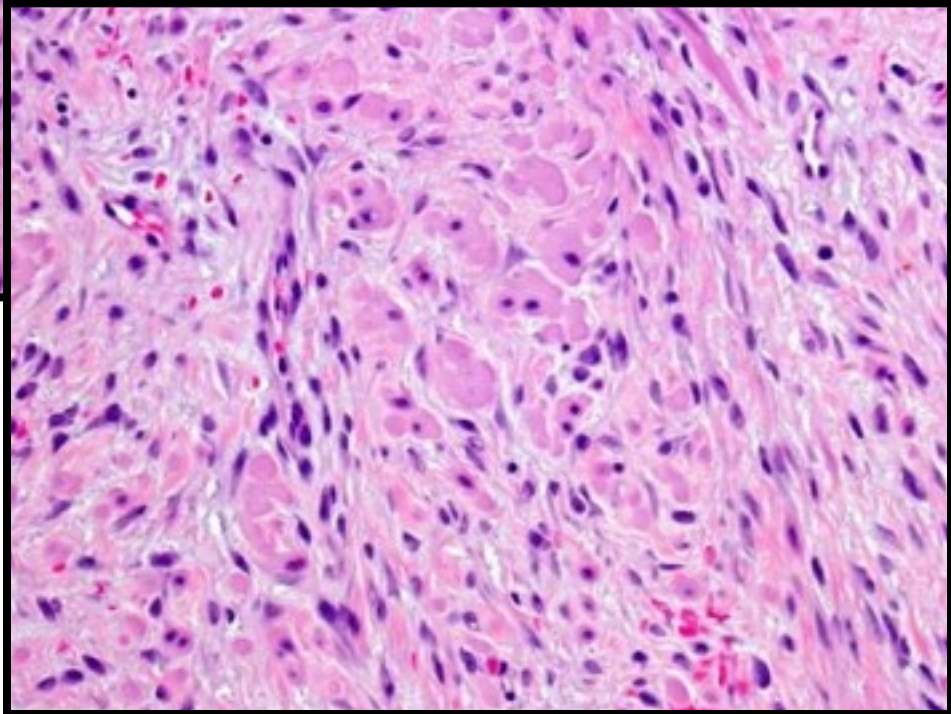
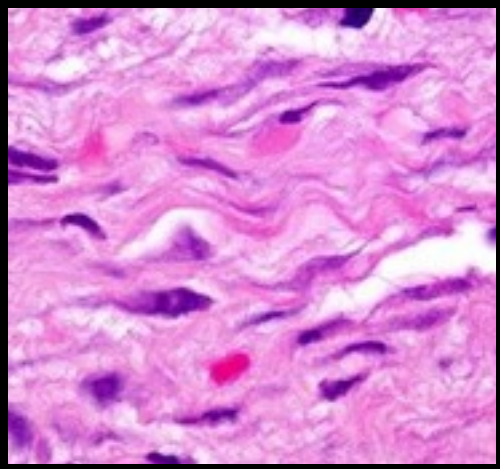
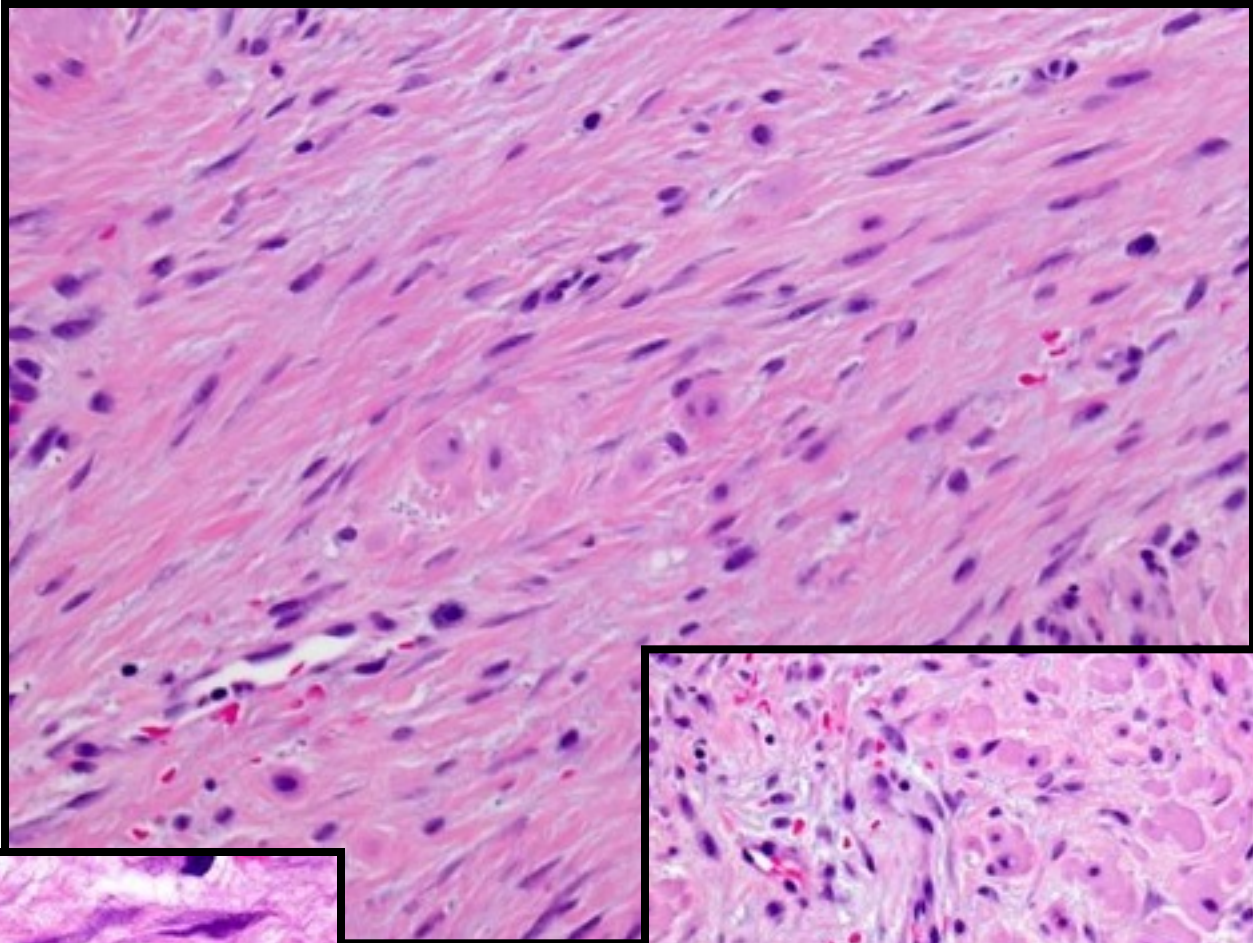

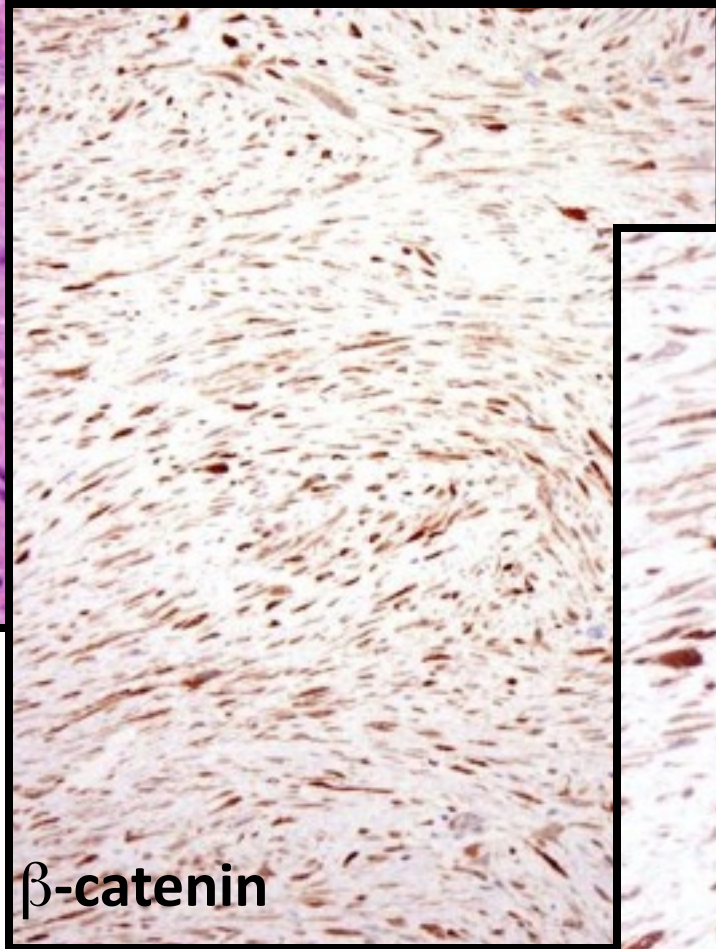
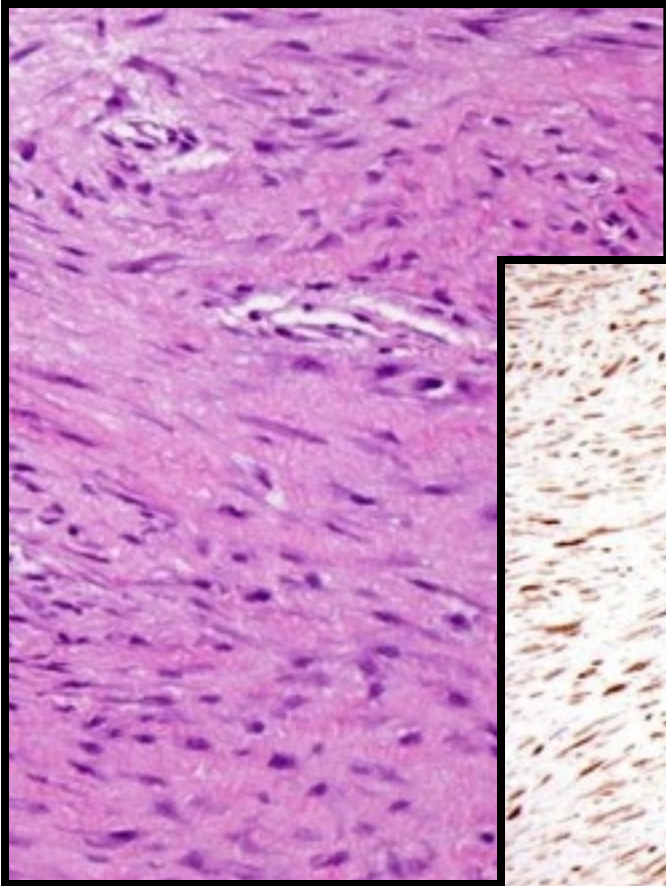

$\beta$ -catenin

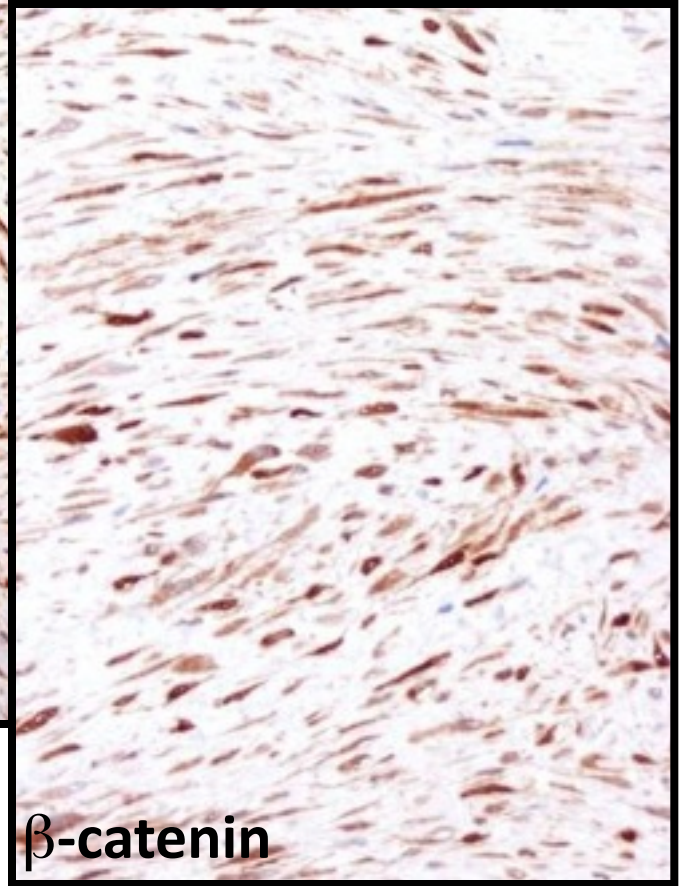

$\beta$ -catenin

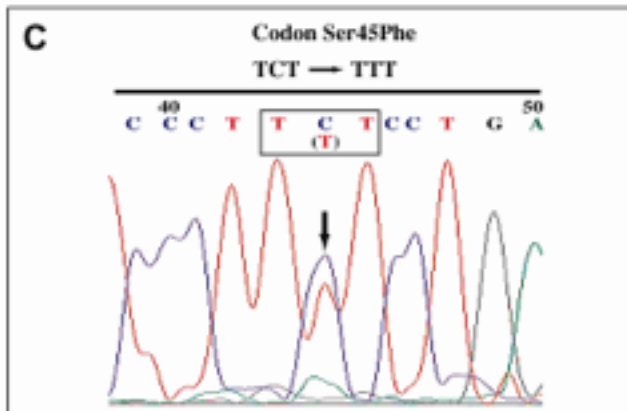
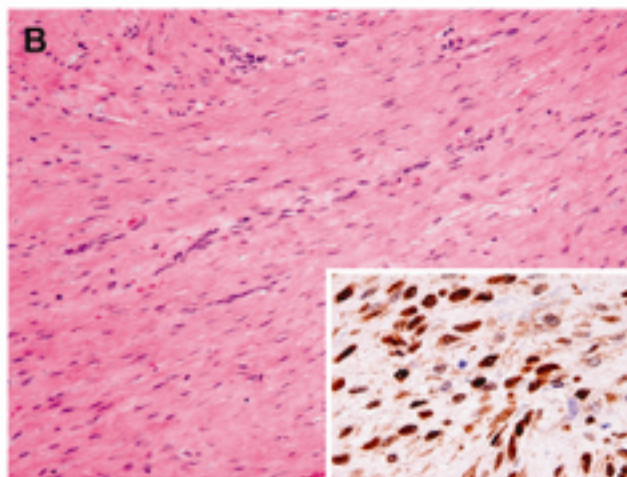
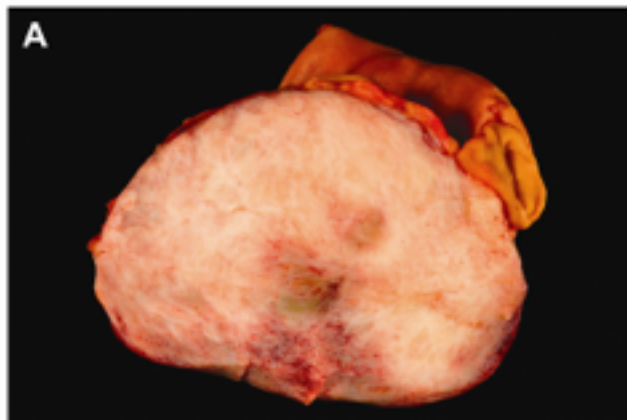



# ***Immunohistochemical Profile of GISTs (Circa 1997 and prior)***

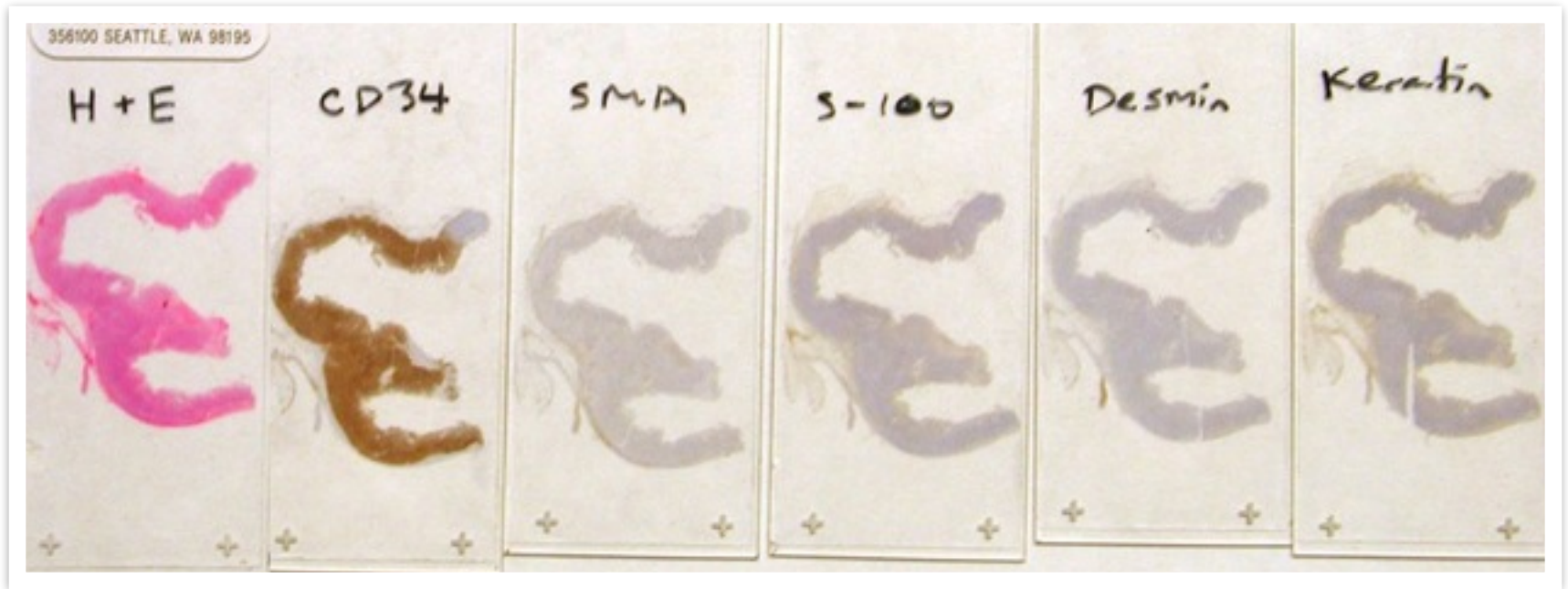

# ***Gastrointestinal Stromal Tumor***

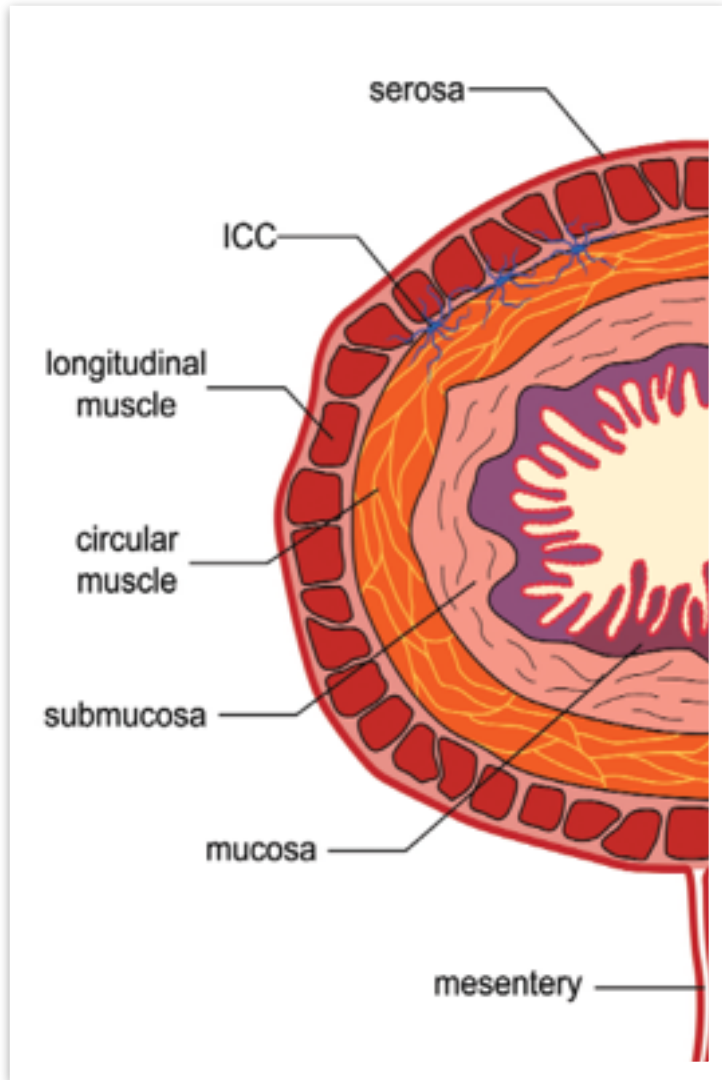

- **Arise from the interstitial cells of Cajal (ICC)**
- **ICC have a “pacemaker” function and are important in coordinating peristalsis**

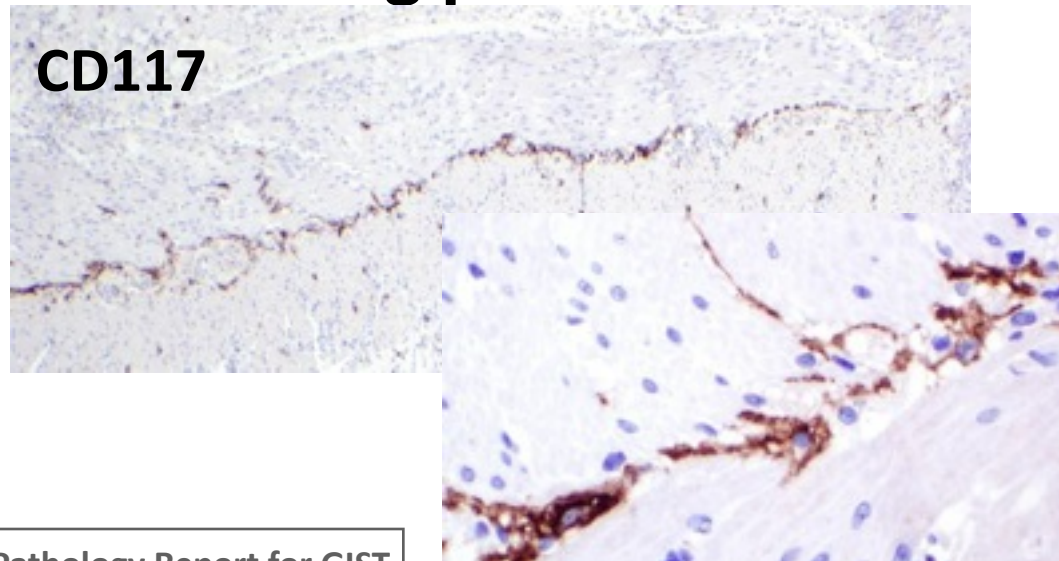

# *Immunohistochemical Profile of GIST*

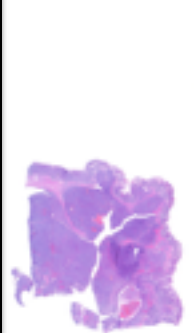
H&E	CD117 (KIT)	CD34	Smooth muscle actin	S100 protein	Desmin	Pan-keratin
	95%	70%	30%	5%	2%	<1%
	+	+	+	+	+	+

**KIT (CD117) +ve (95%)**

**CD34 +ve (70%)**

**SMA +ve (30-40%)**

**Desmin -ve**

**S-100 protein -ve**

**Keratin -ve**



***The many faces of GIST.***

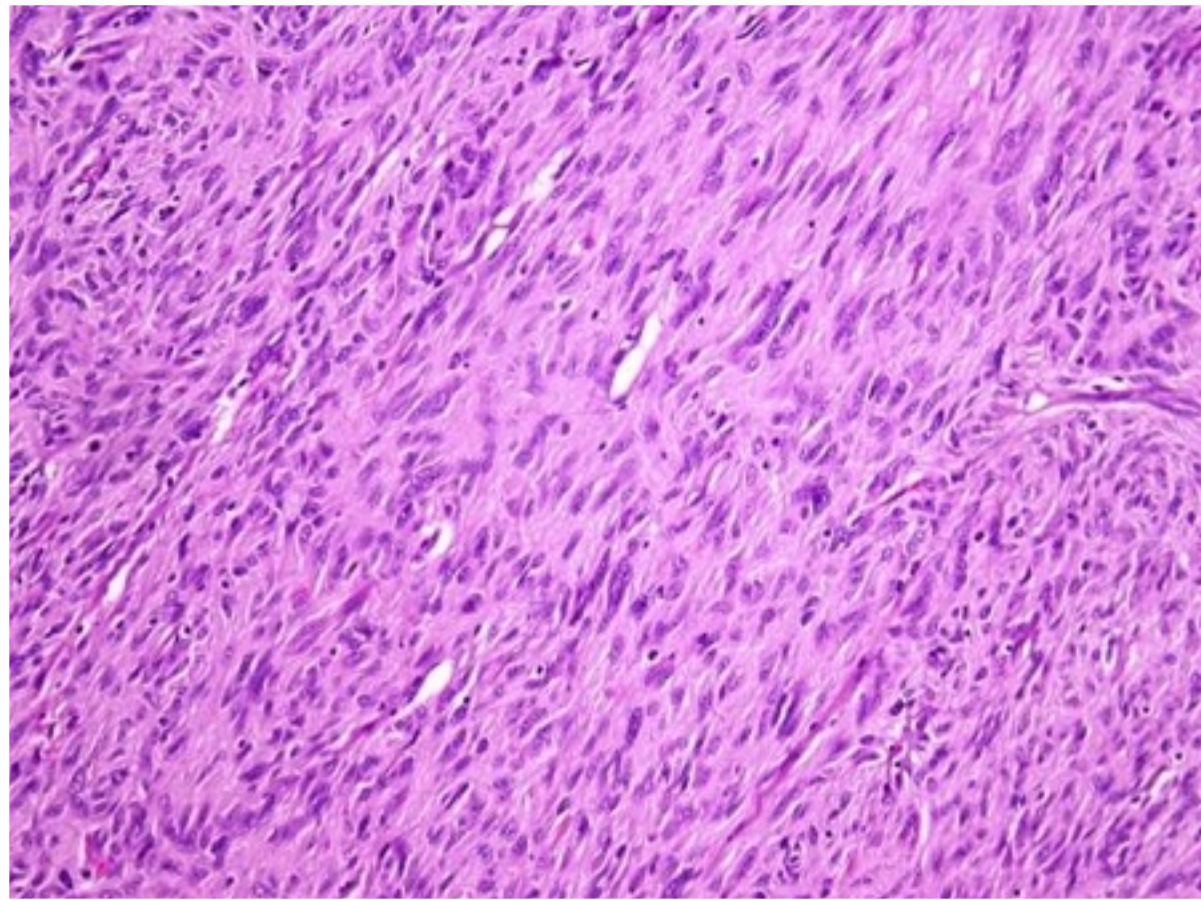
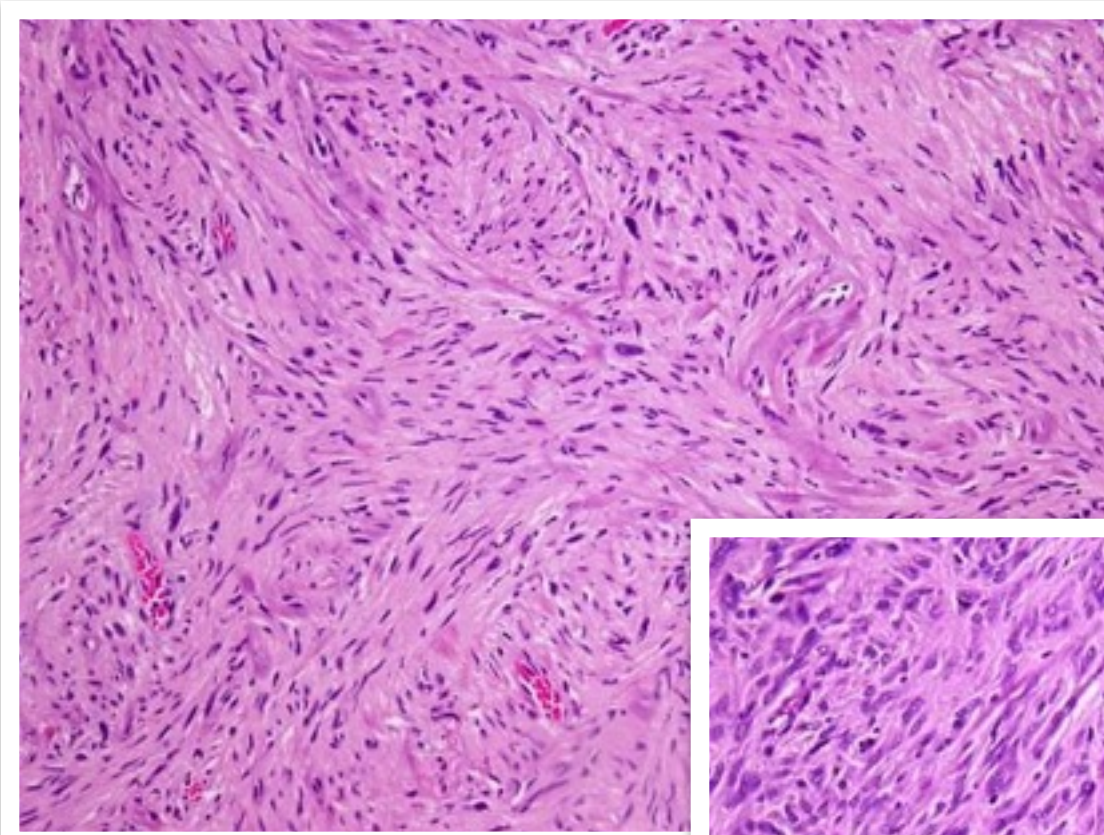

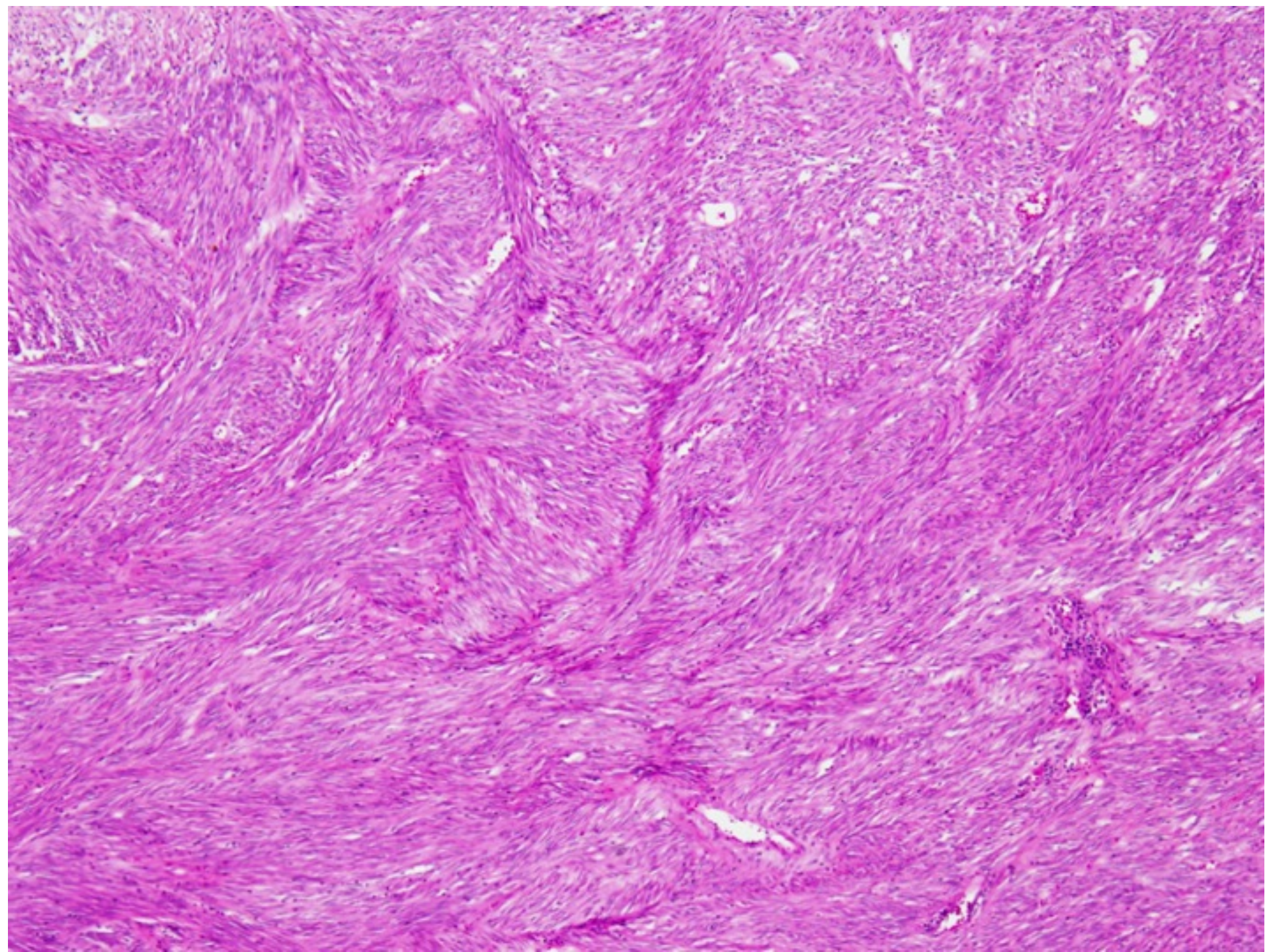

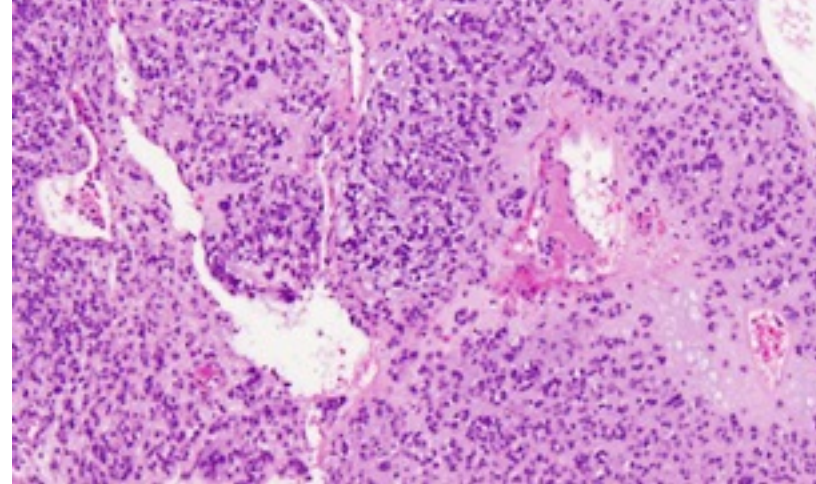
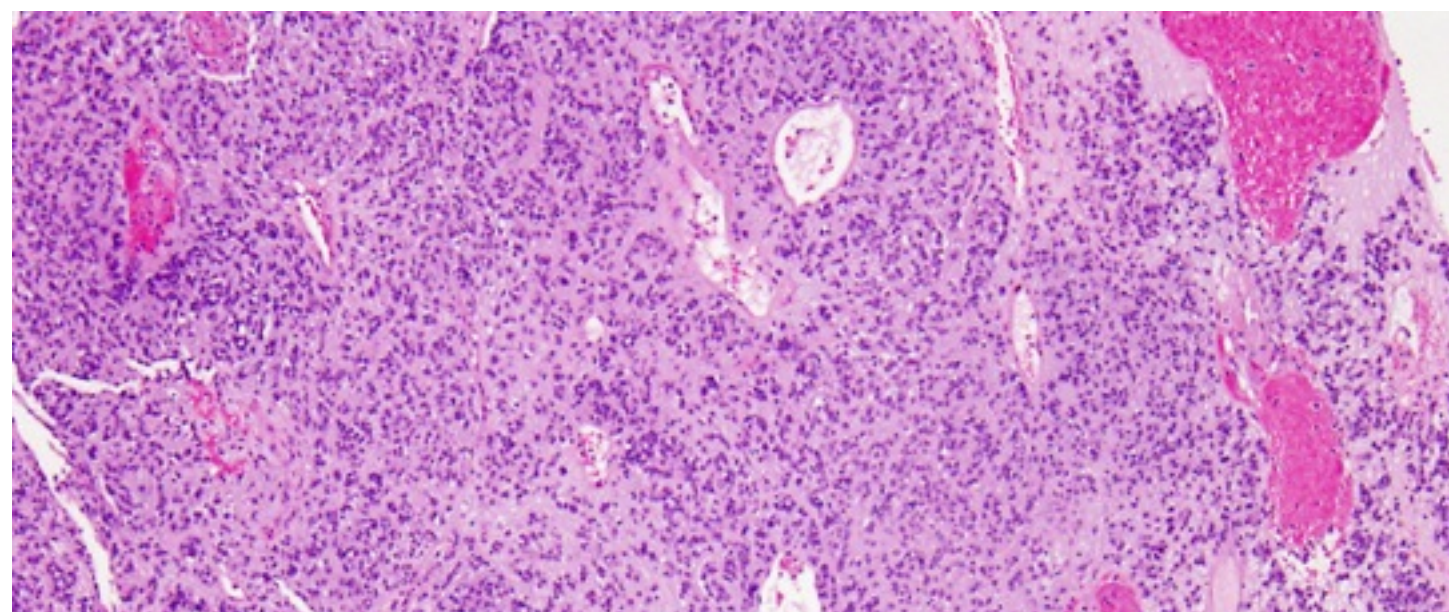

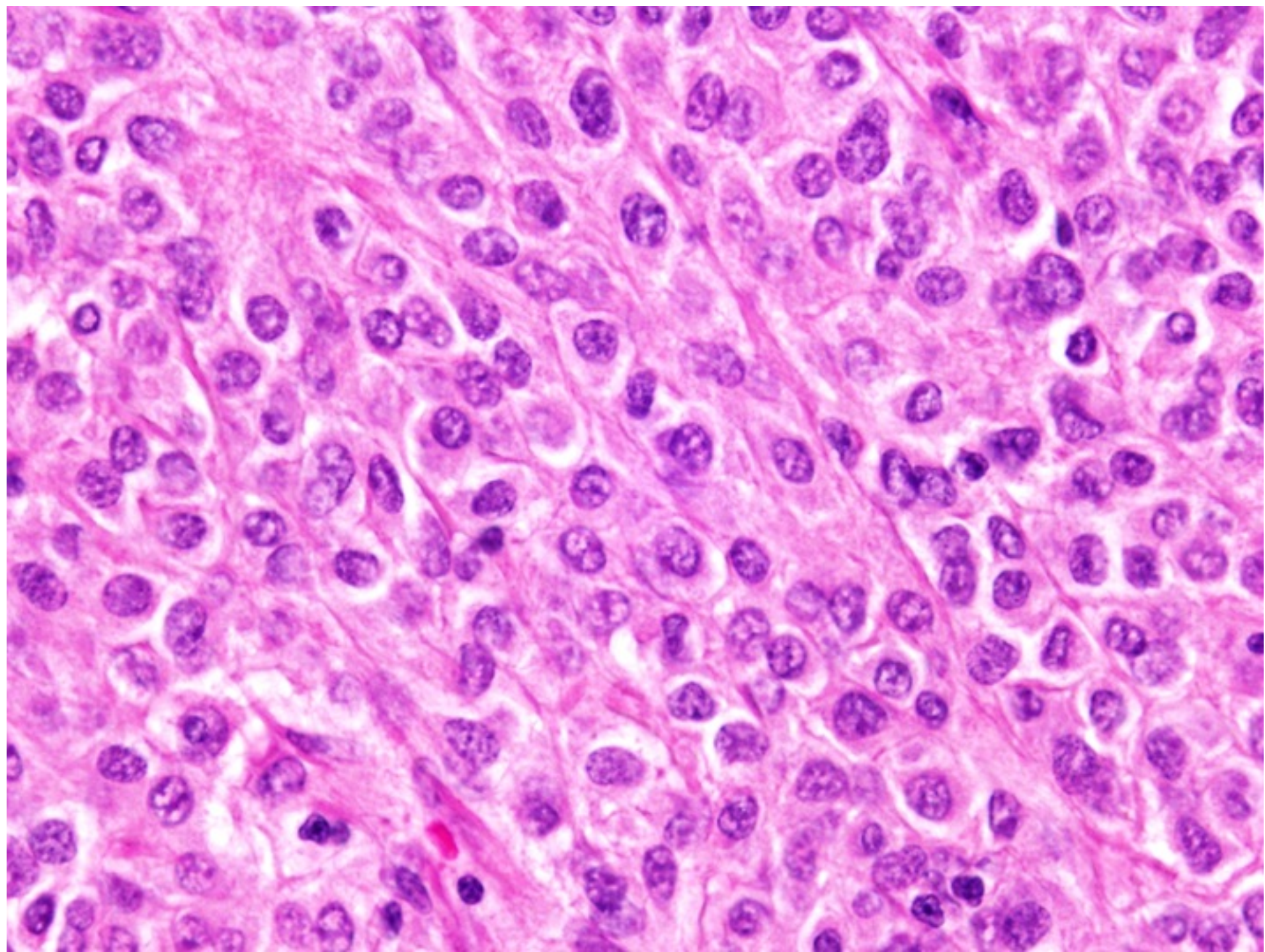

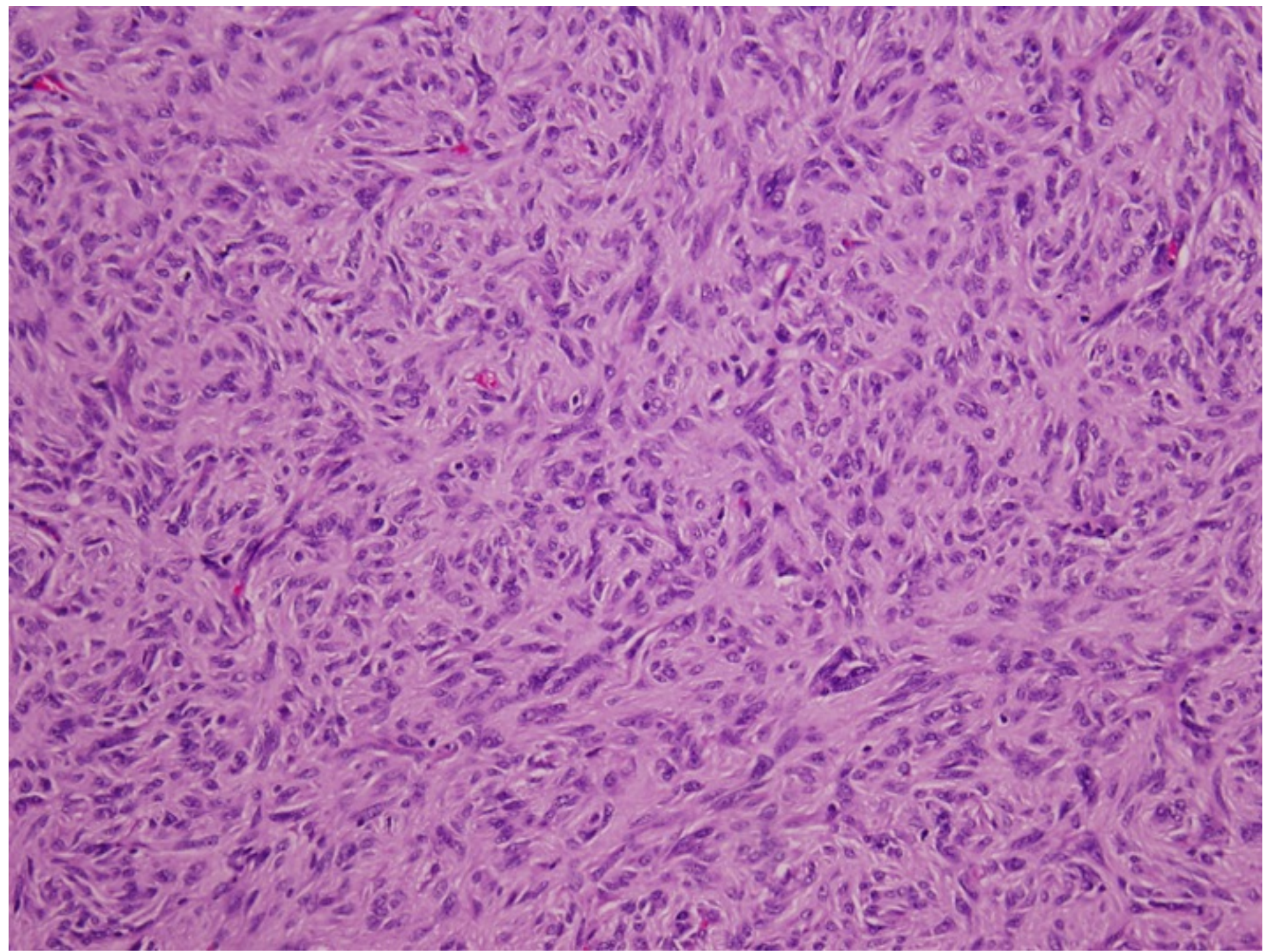

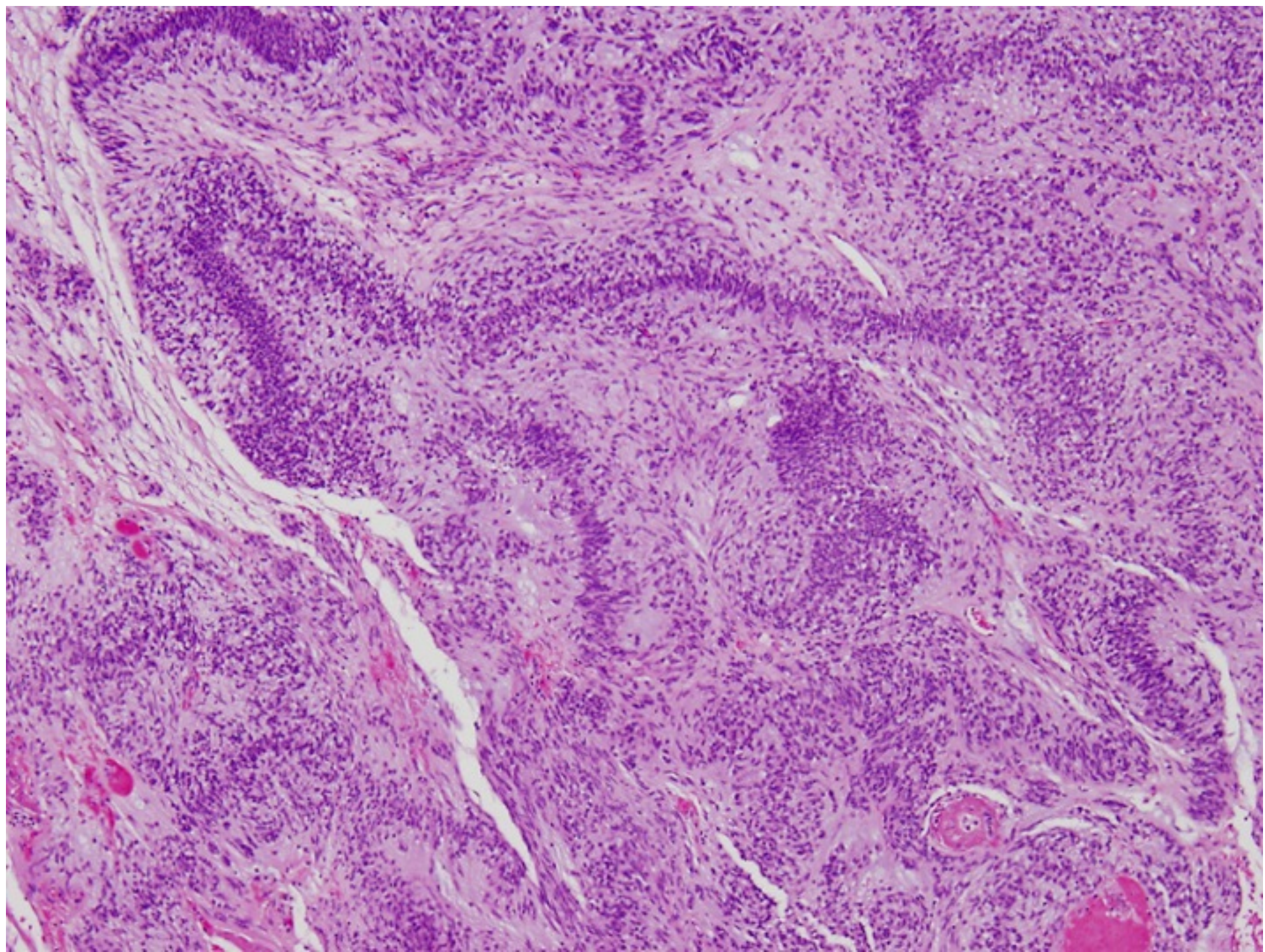

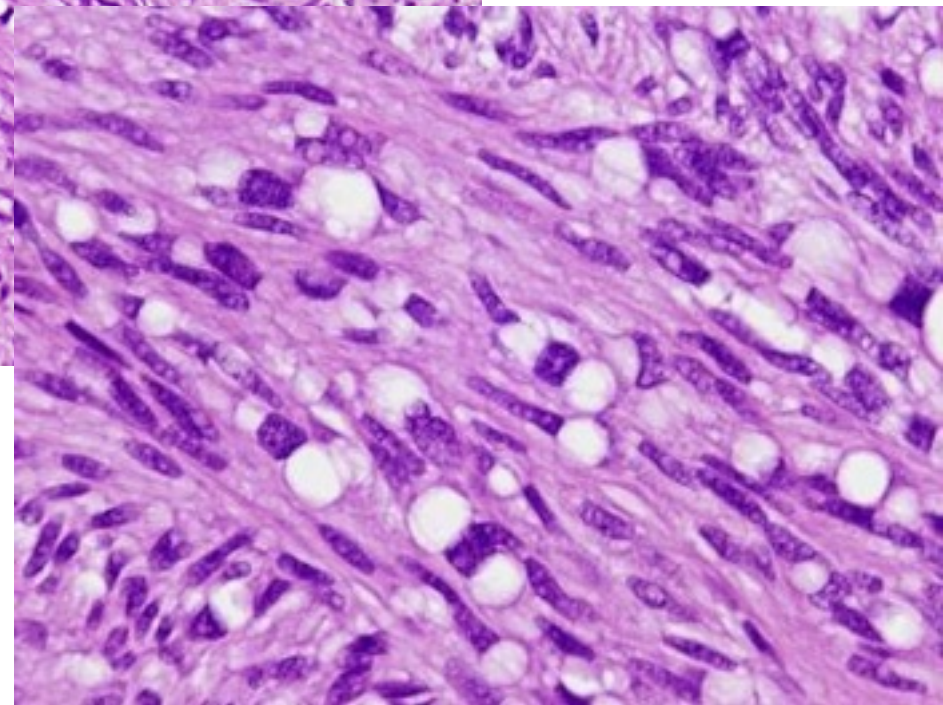
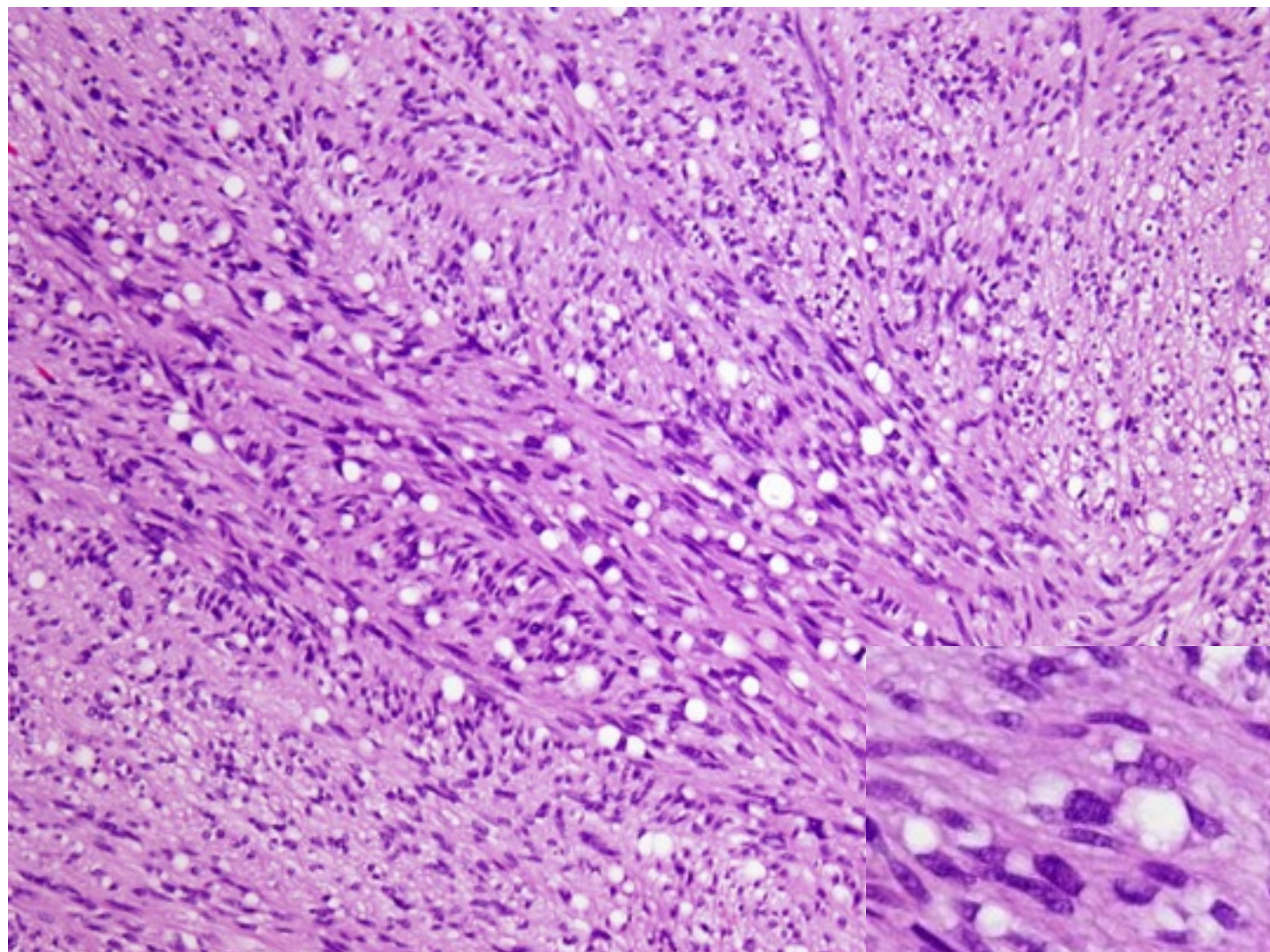



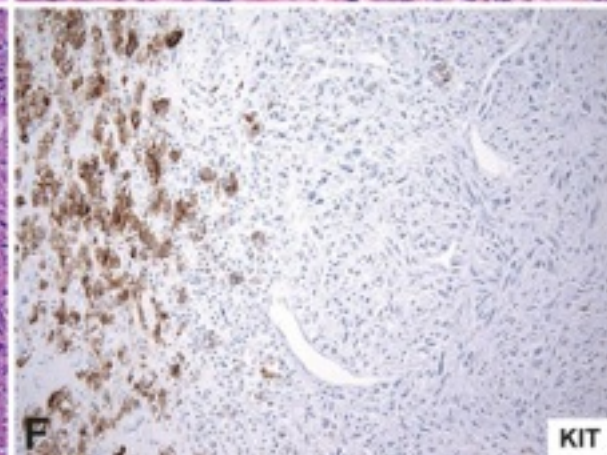
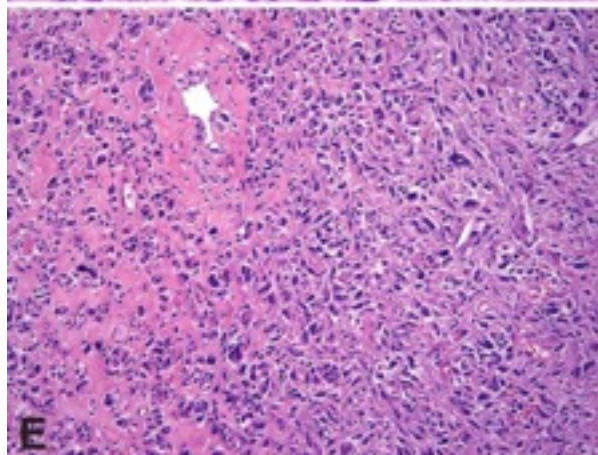
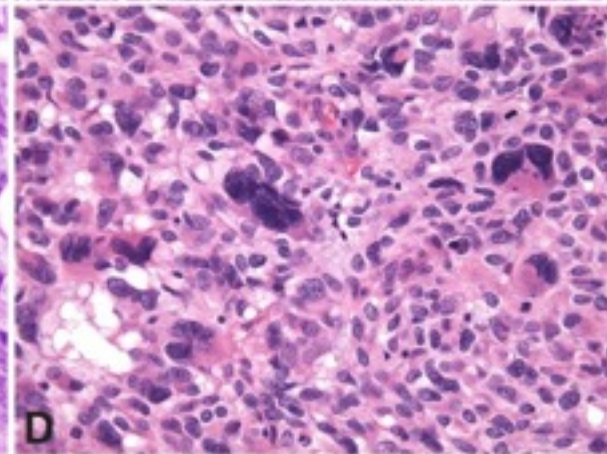
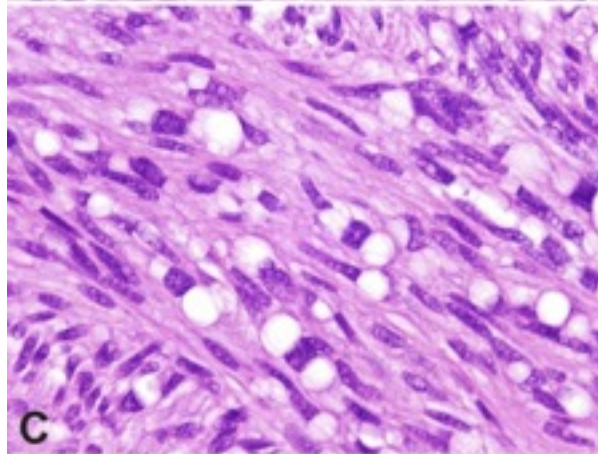
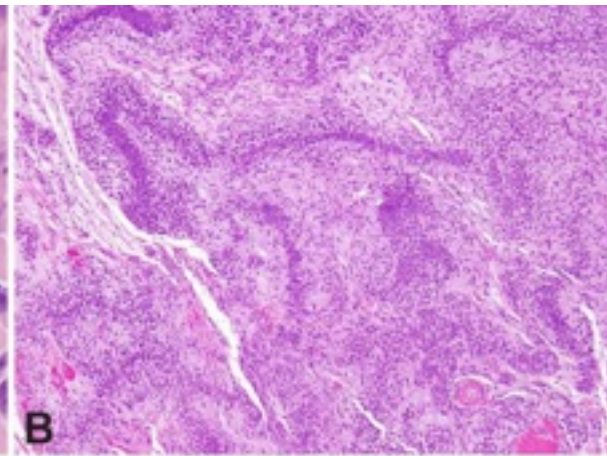
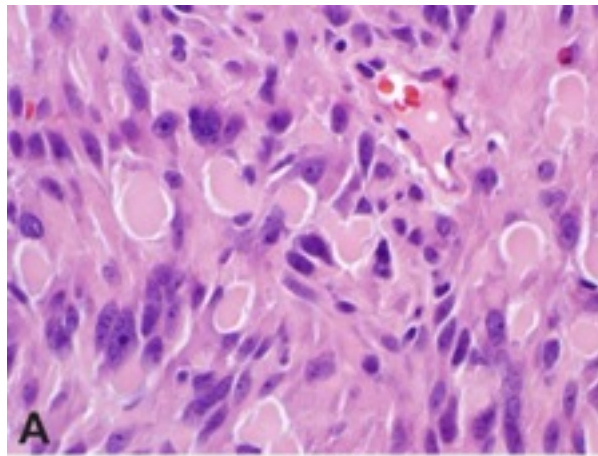

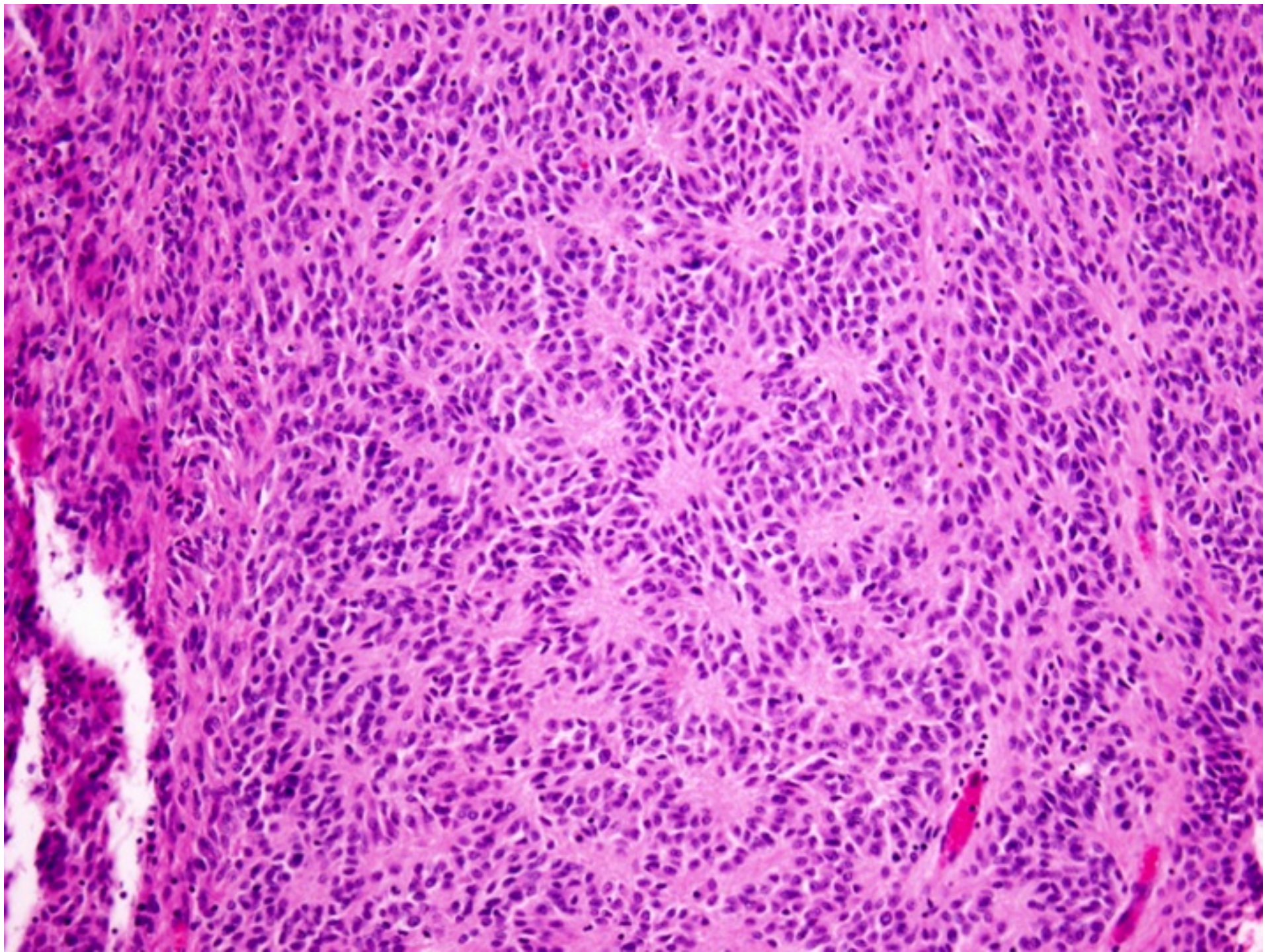

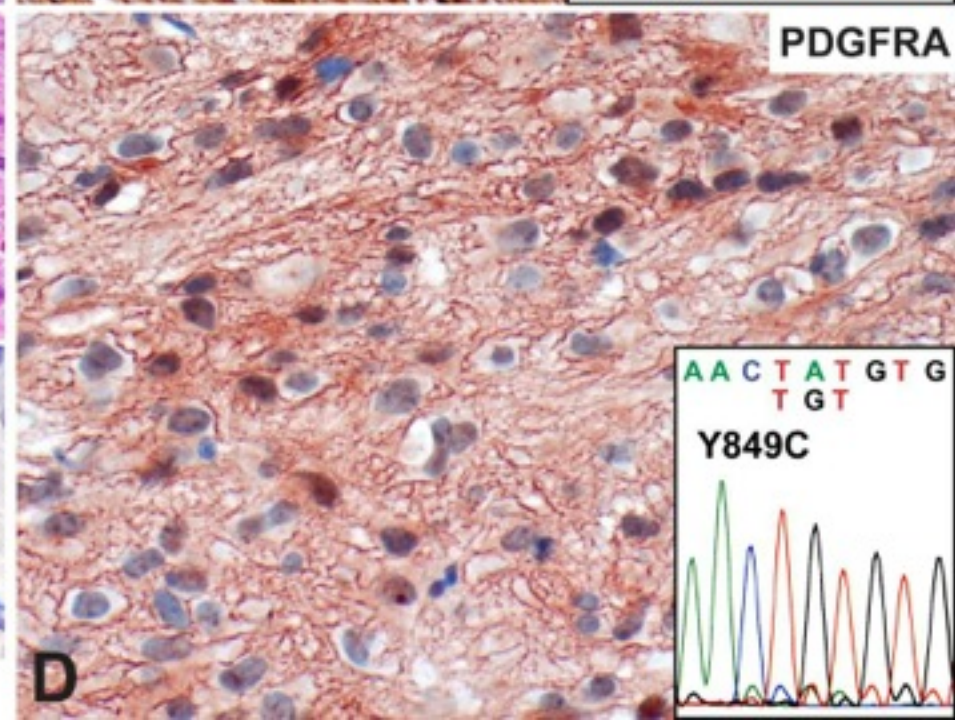
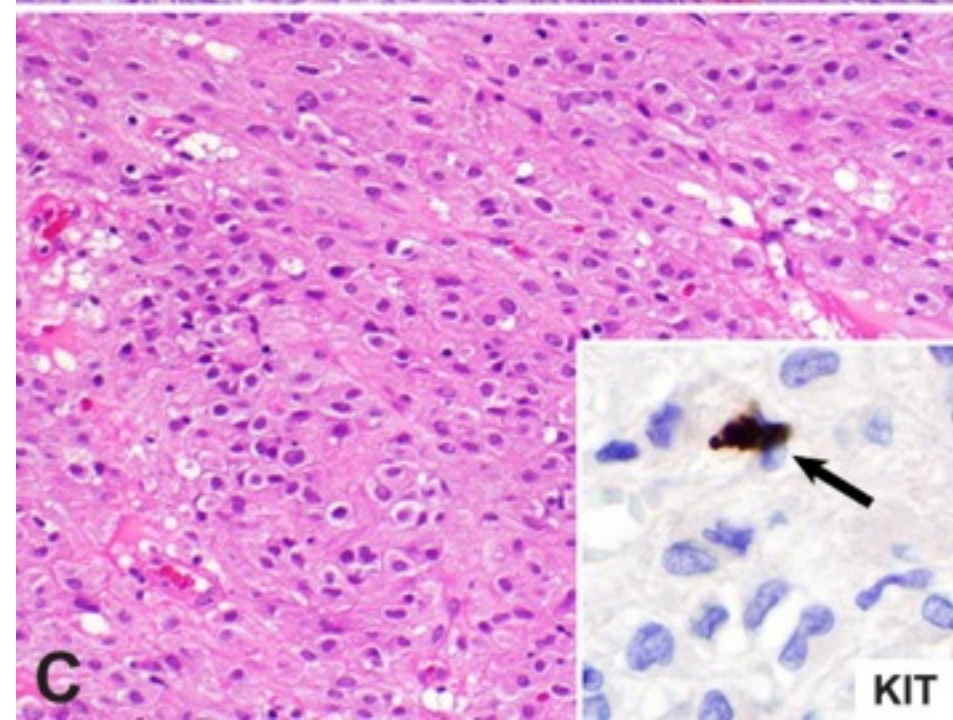
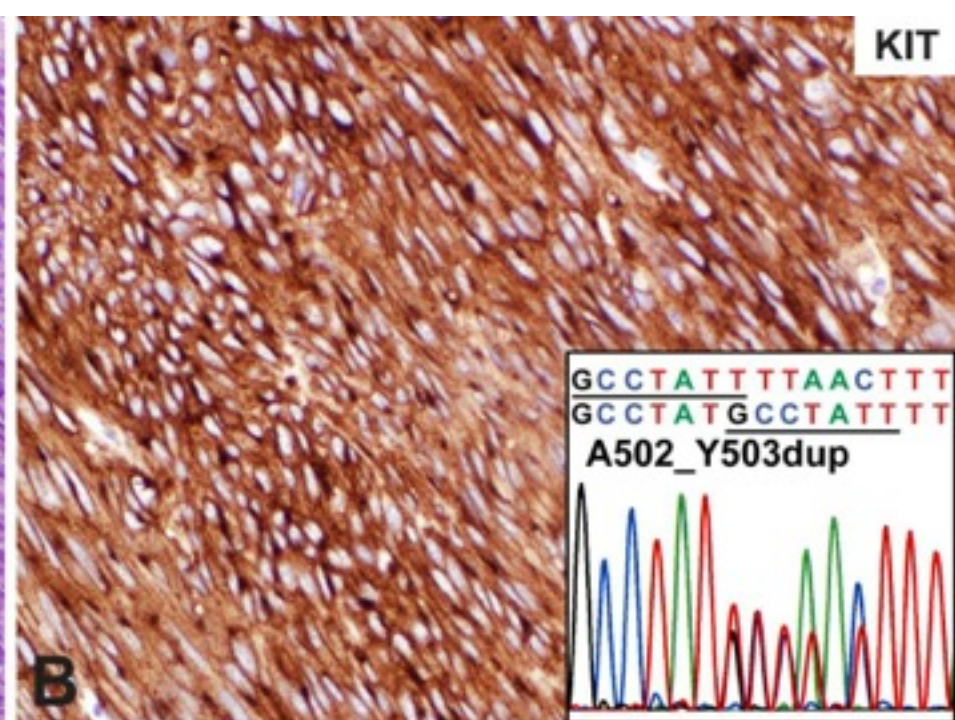
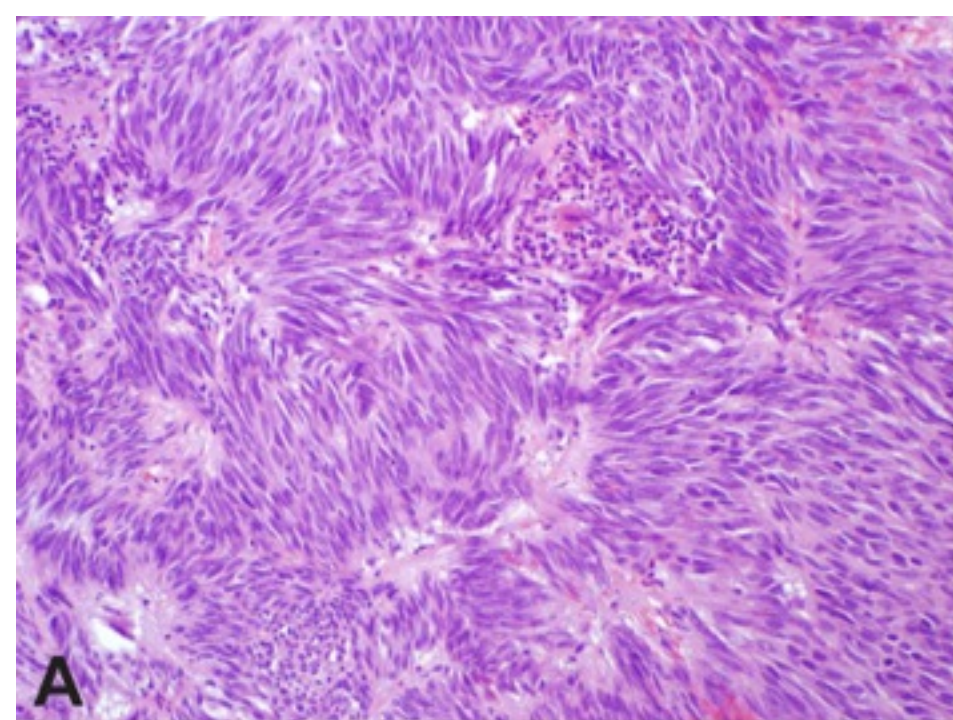

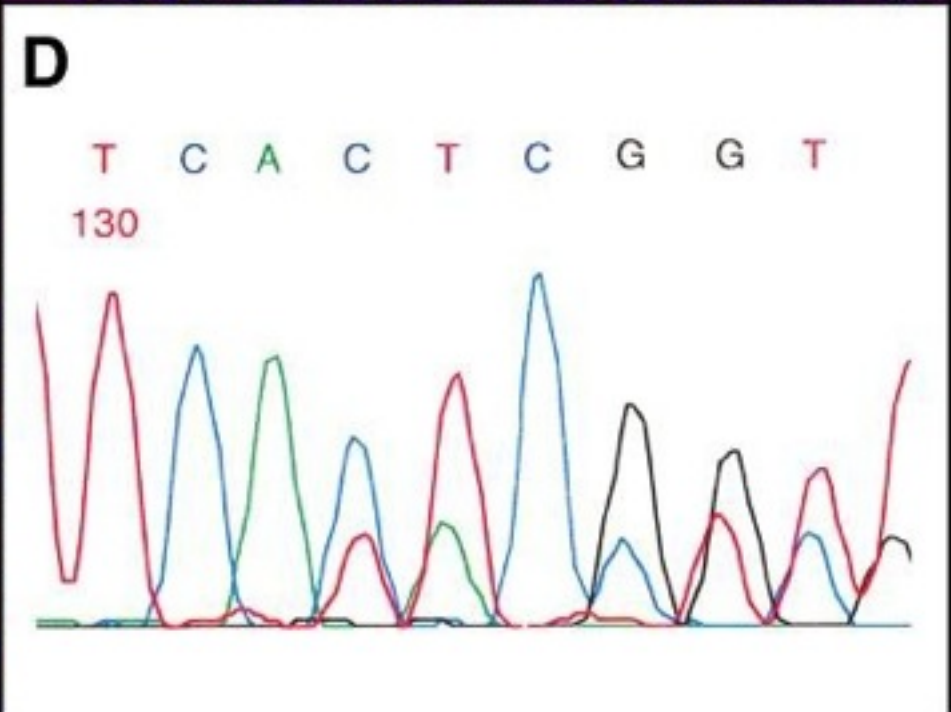
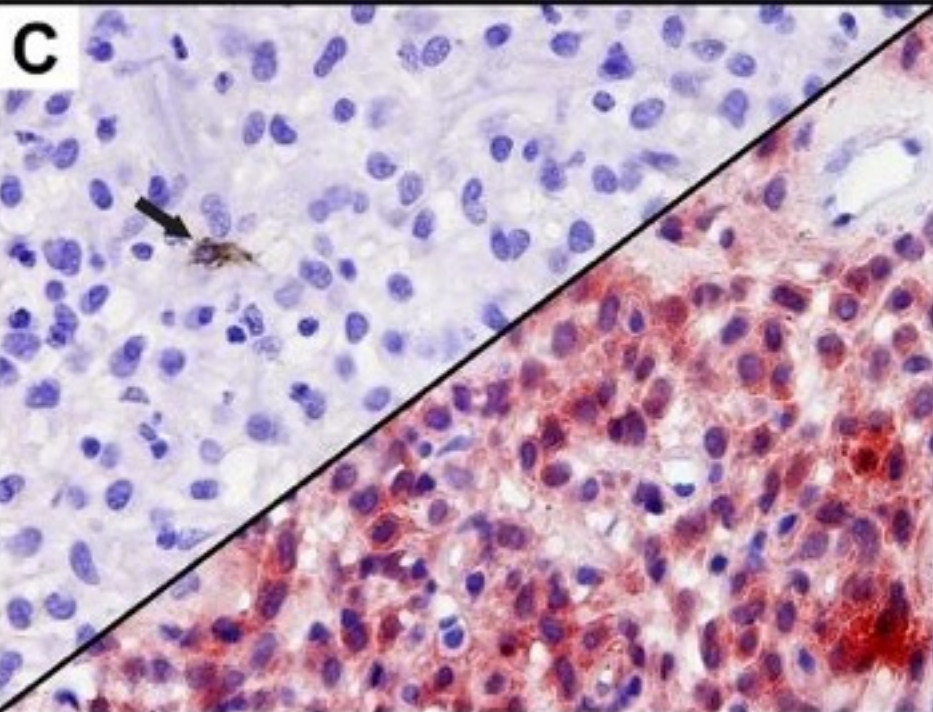
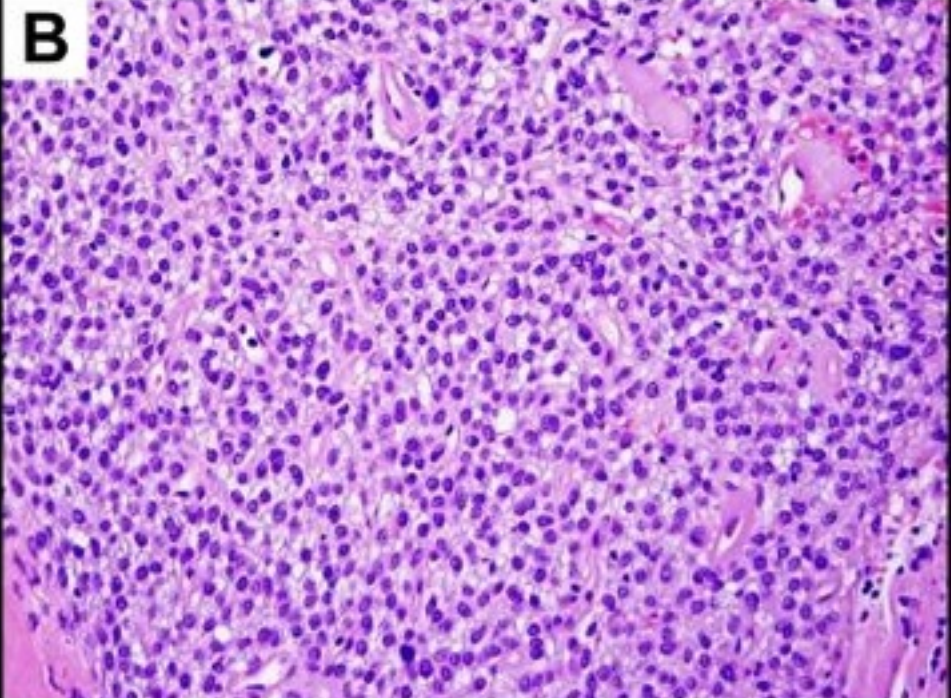
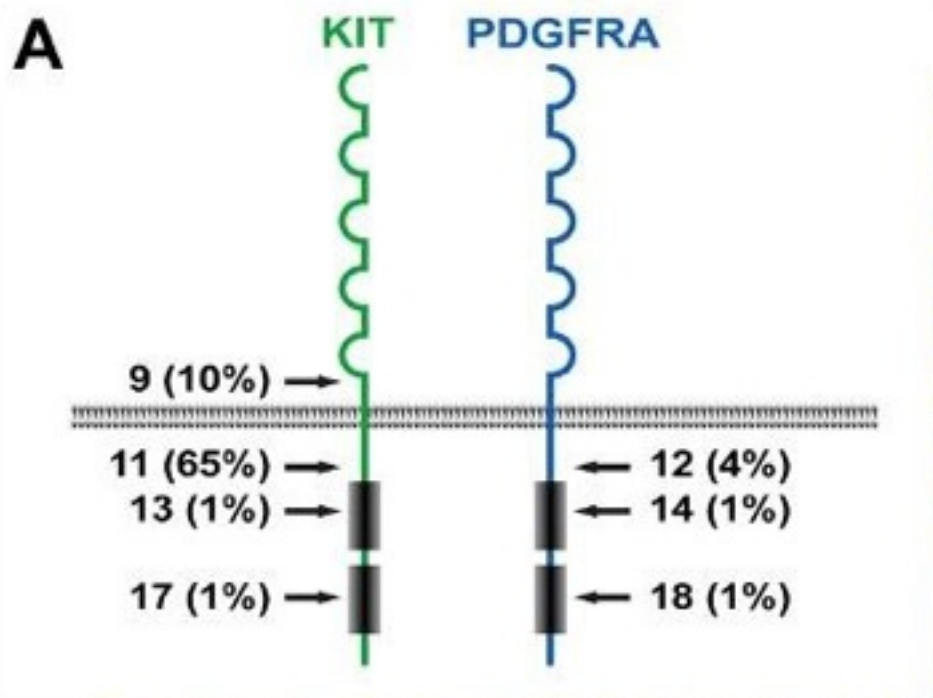

# Exon 11

## V559\_V560del

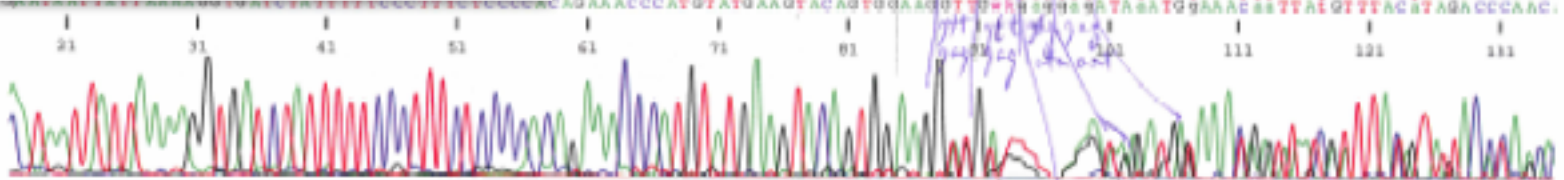
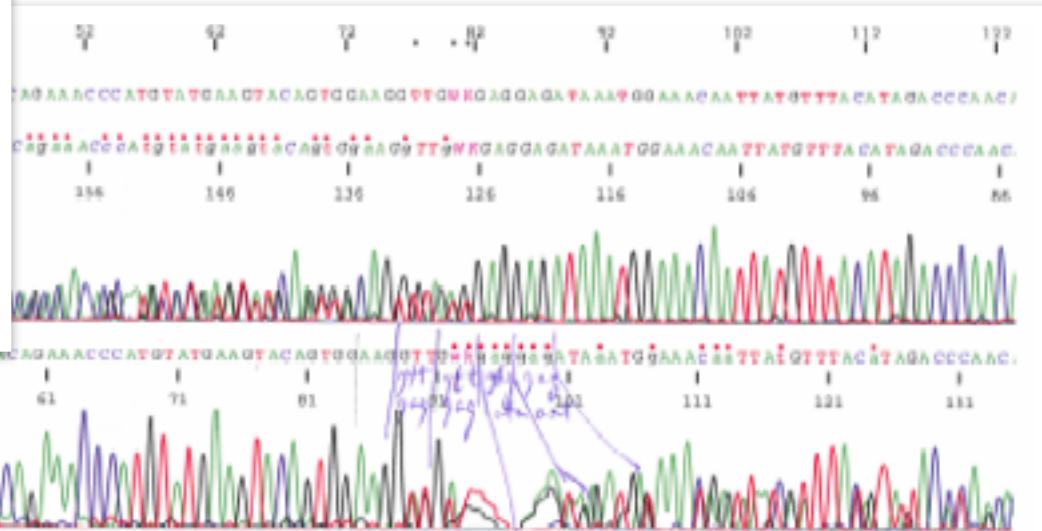
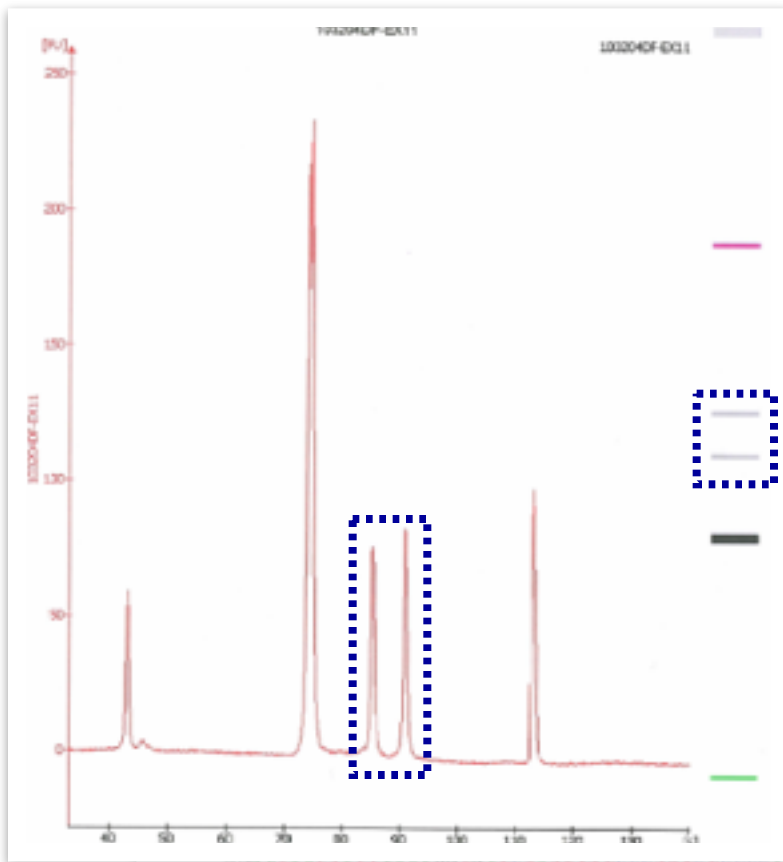

6 bp delct?

(V559-V560del)  
TTGTTG  
gag gag ata aat

# Exon 9

## A502\_Y503dup

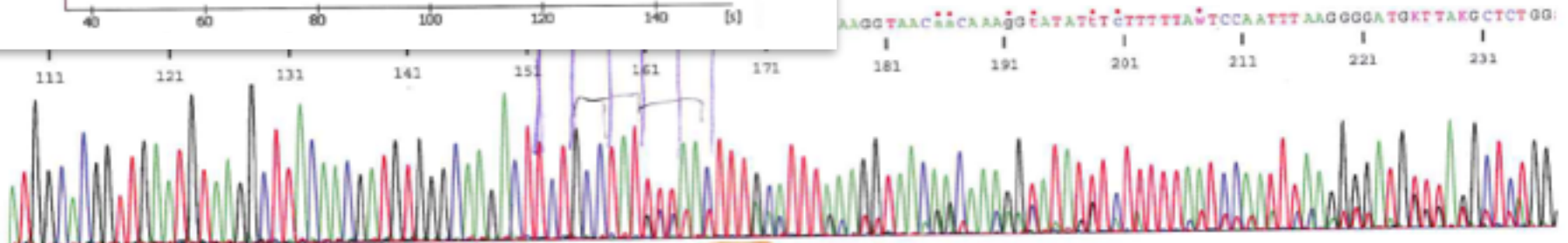
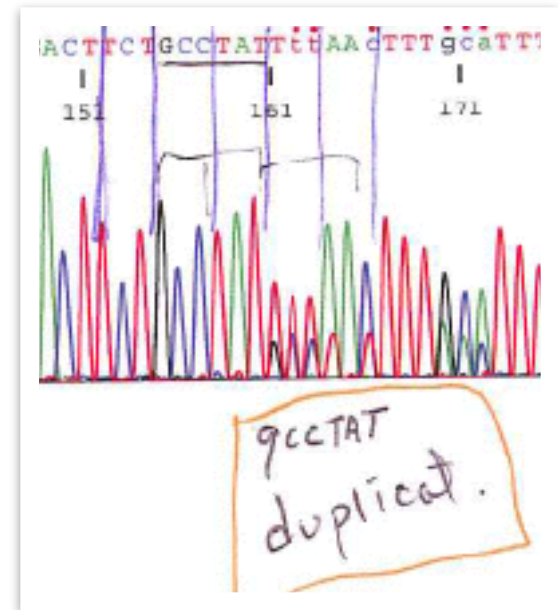
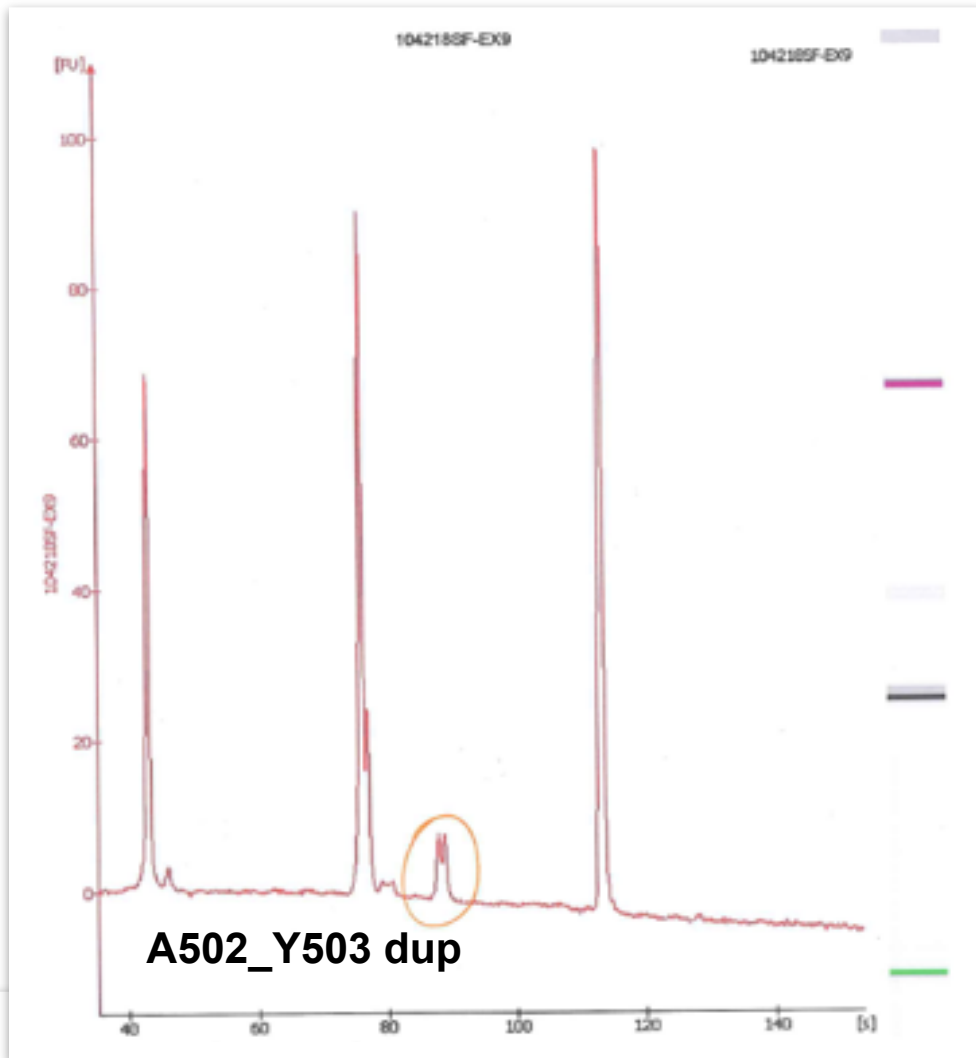

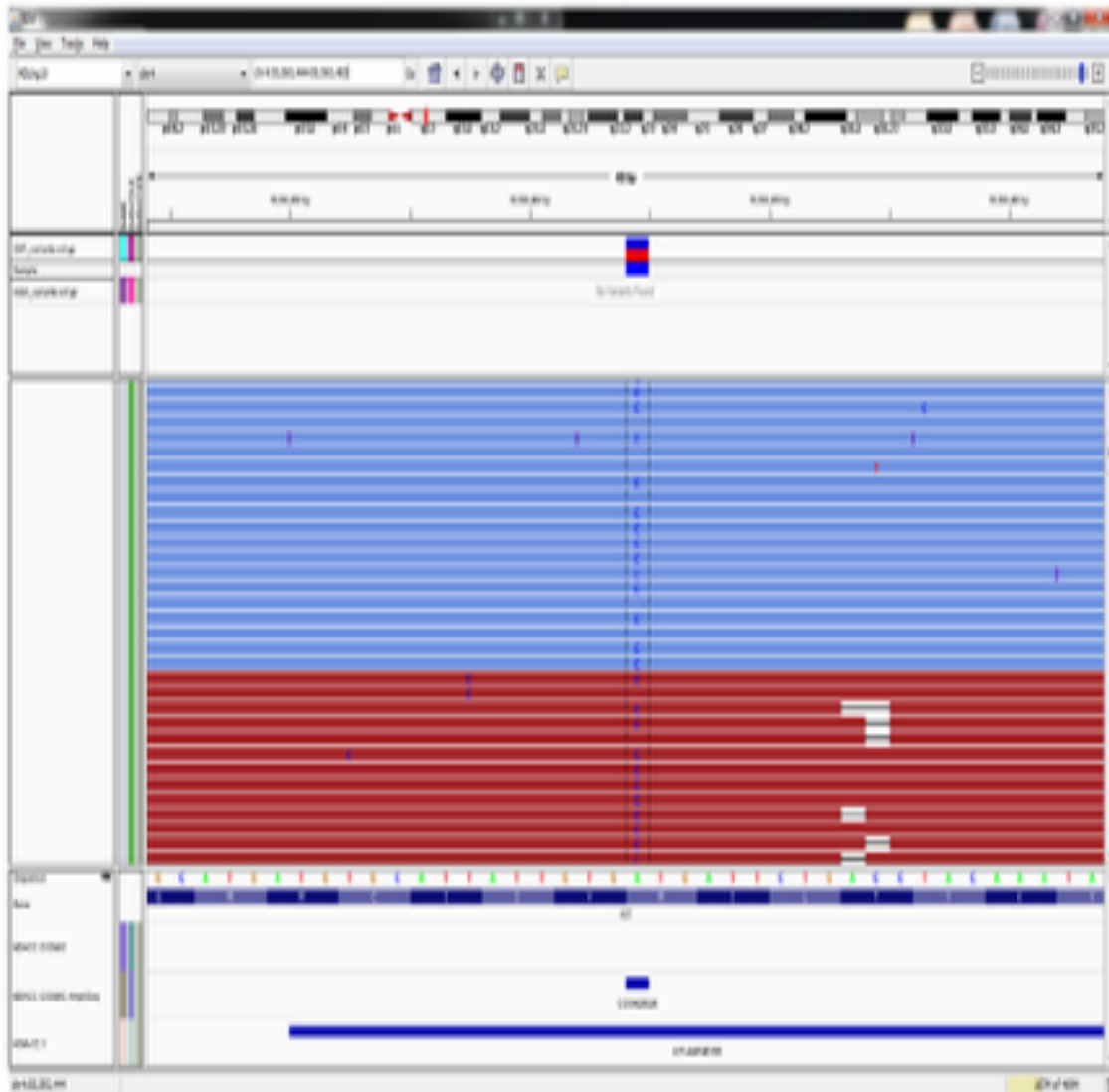

## Detection of SNV in KIT Exon 10, currently not covered by Sanger



Patient Sample

3346						
------	--	--	--	--	--	--

# ***KIT immunoreactivity in GIST***

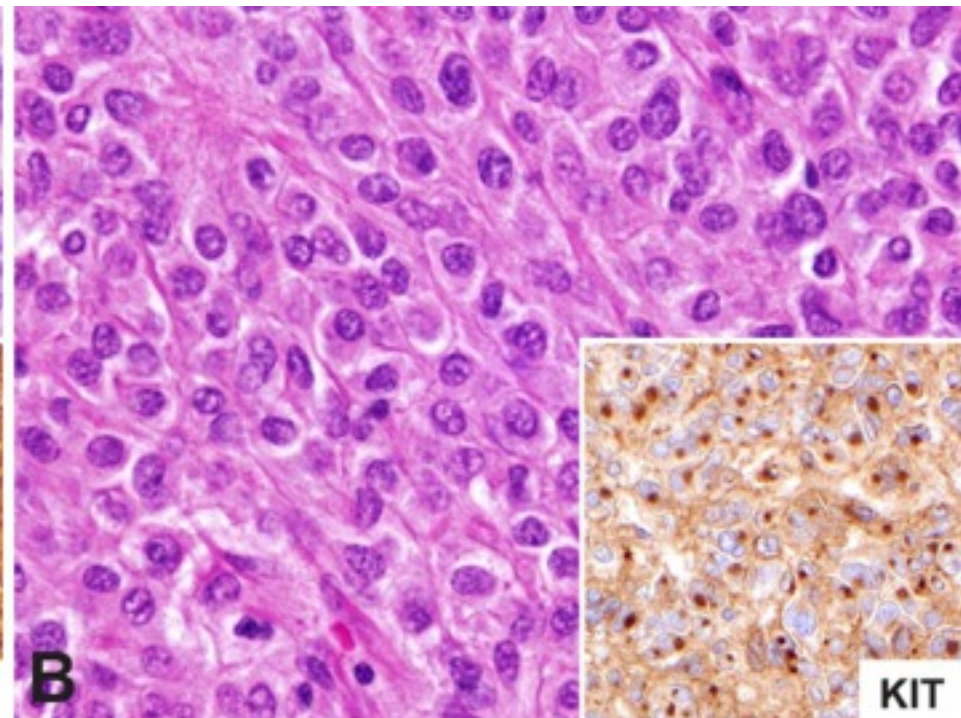
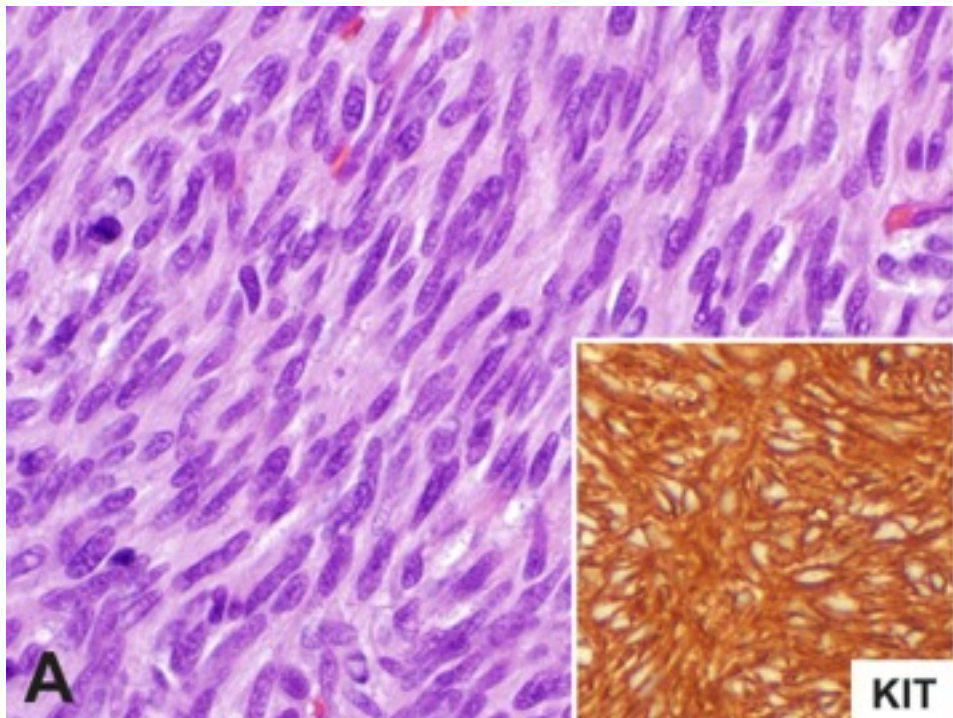



# ***KIT-negative GIST***

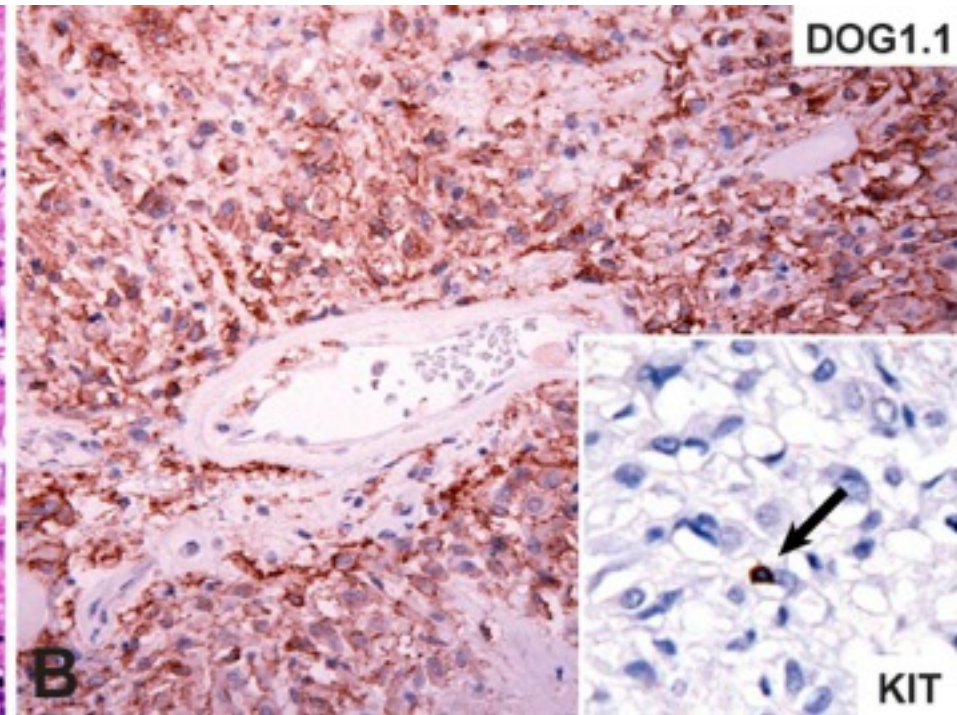
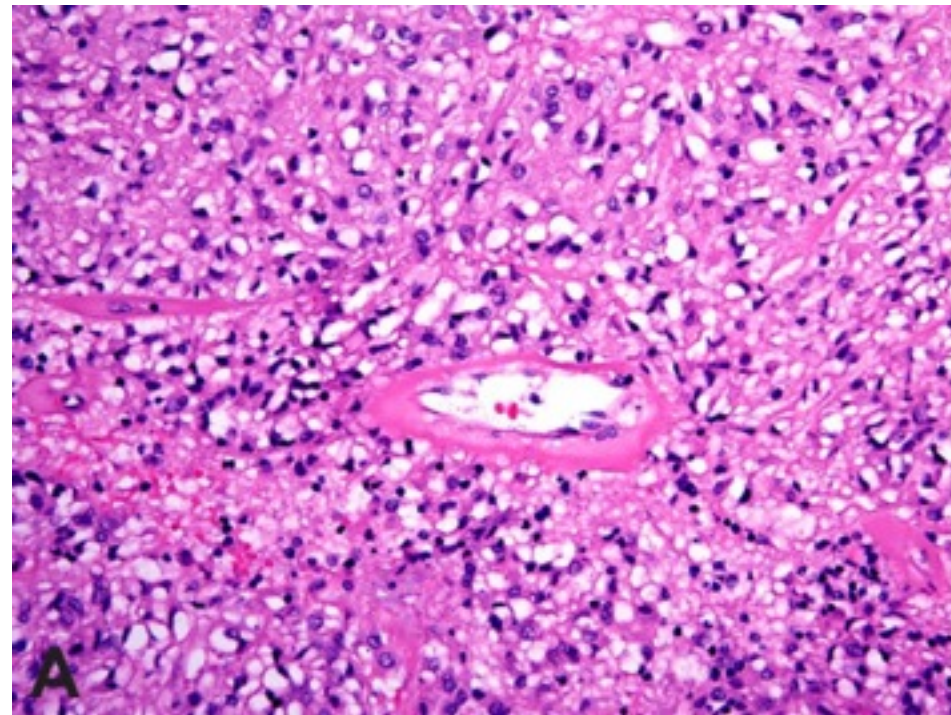

# ***Gastric GISTs with Distinctive Histology (Multinodular/Plexiform)***

- **Pediatric GISTs**

**Female predominance (peak 2<sup>nd</sup> decade)**

**Indolent, but late metastases common**

**Molecular genetic basis unknown**

## **Carney Triad**

**Gastric GIST, pulmonary chondroma, paraganglioma**

**Molecular genetic basis unknown**

## **Carney-Stratakis Syndrome**

**Gastric GIST and paraganglioma**

**Germline mutations in succinate dehydrogenase subunit genes (*SDHA*, *SDHB*, *SDHC*, or *SDHD*)**

# ***GIST with Distinctive Histology***

- **Multinodular/plexiform growth pattern**
- **Epithelioid or mixed morphology**
- **“Pediatric-type” or “type 2” GISTs**
- **Loss of SDHB staining by IHC**
- **Lymph node metastases common**
- **Distant metastases common – clinically indolent**
- **Current risk assessment criteria do not reliably predict behavior**
- **No response to imatinib**

**11-year-old female**



Courtesy of Jason Hornick, BWH/Harvard, Boston, MA

# Pediatric-type GIST in an Adult

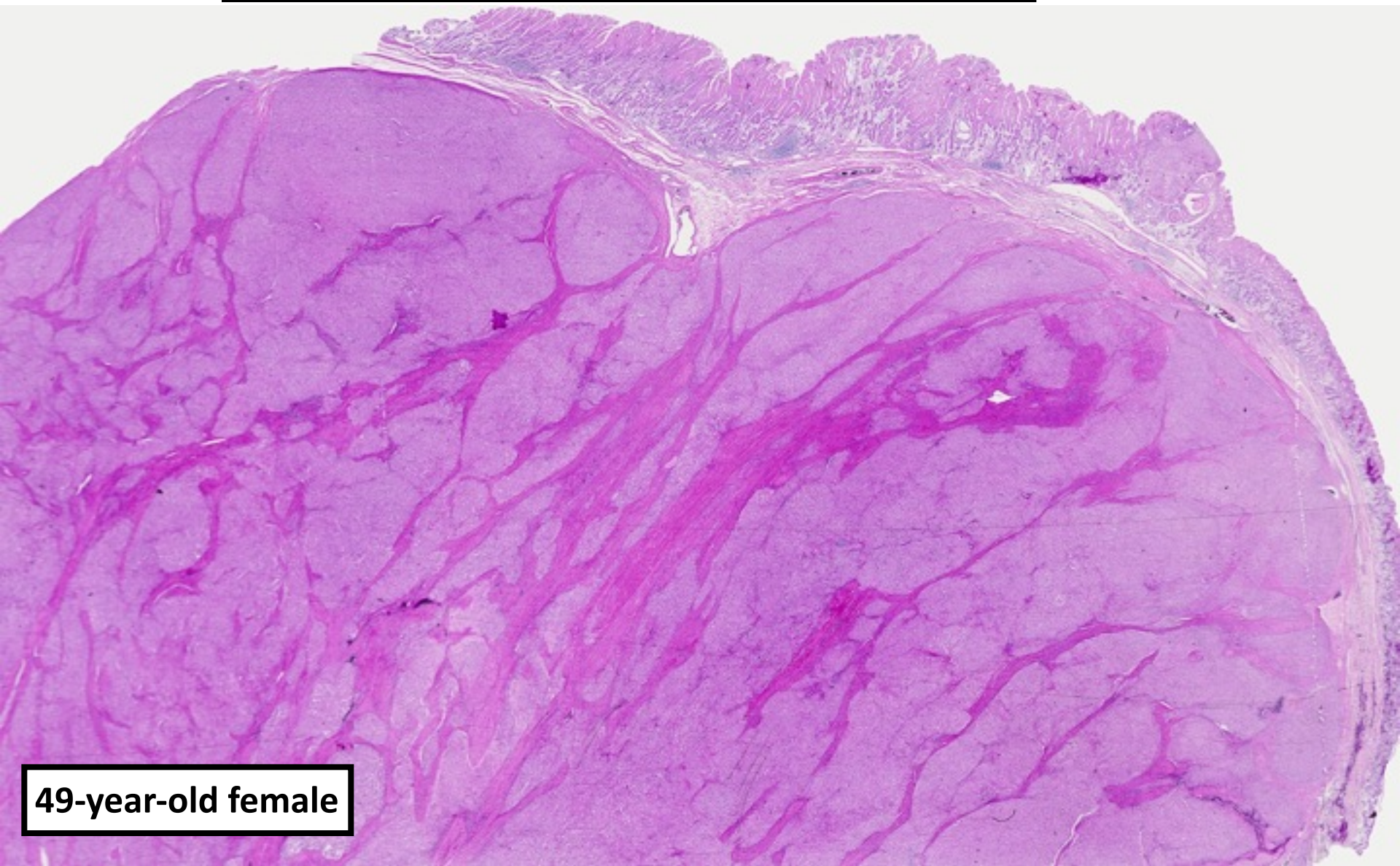

49-year-old female

Courtesy of Jason Hornick, BWH/Harvard, Boston, MA

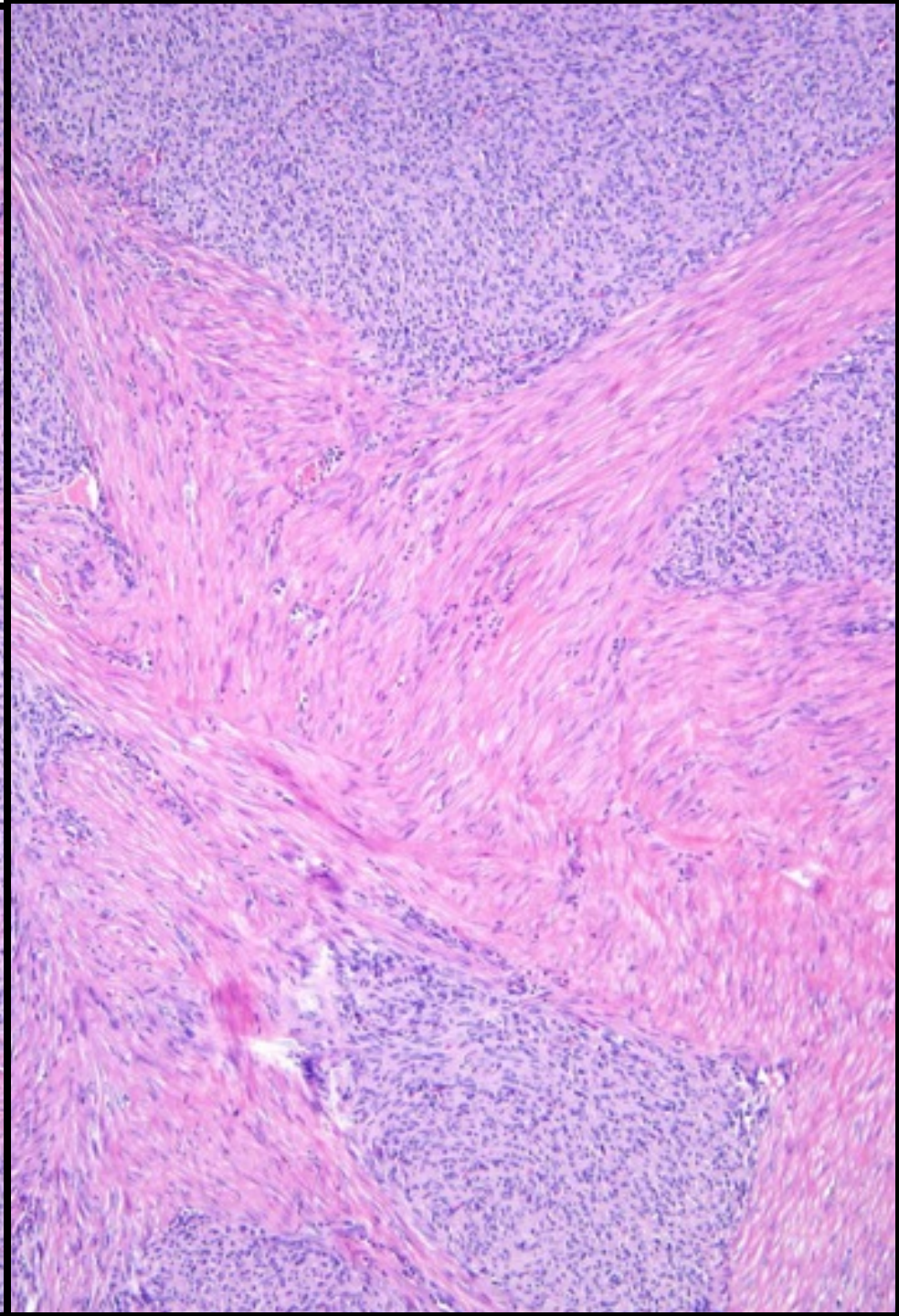
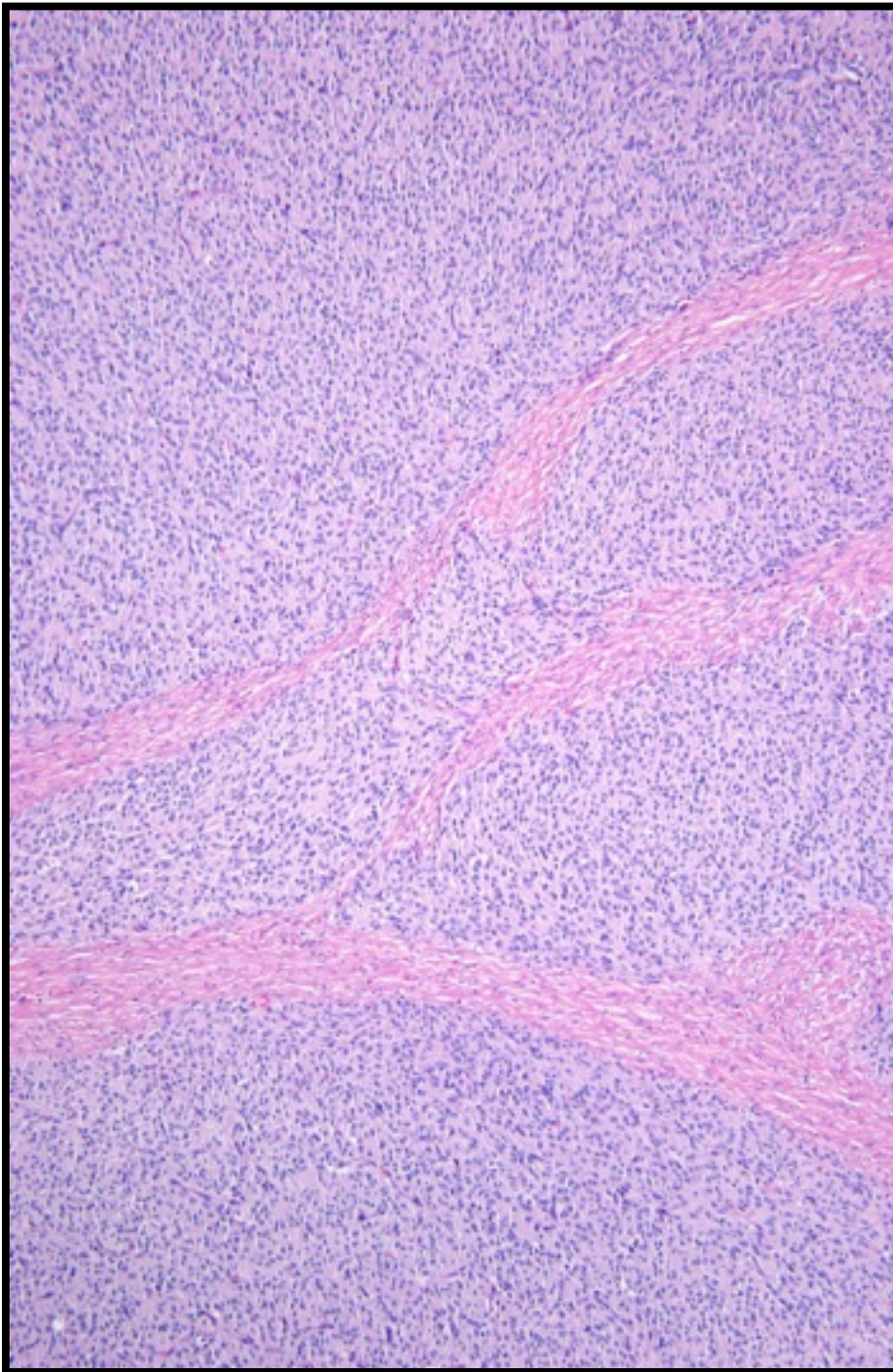

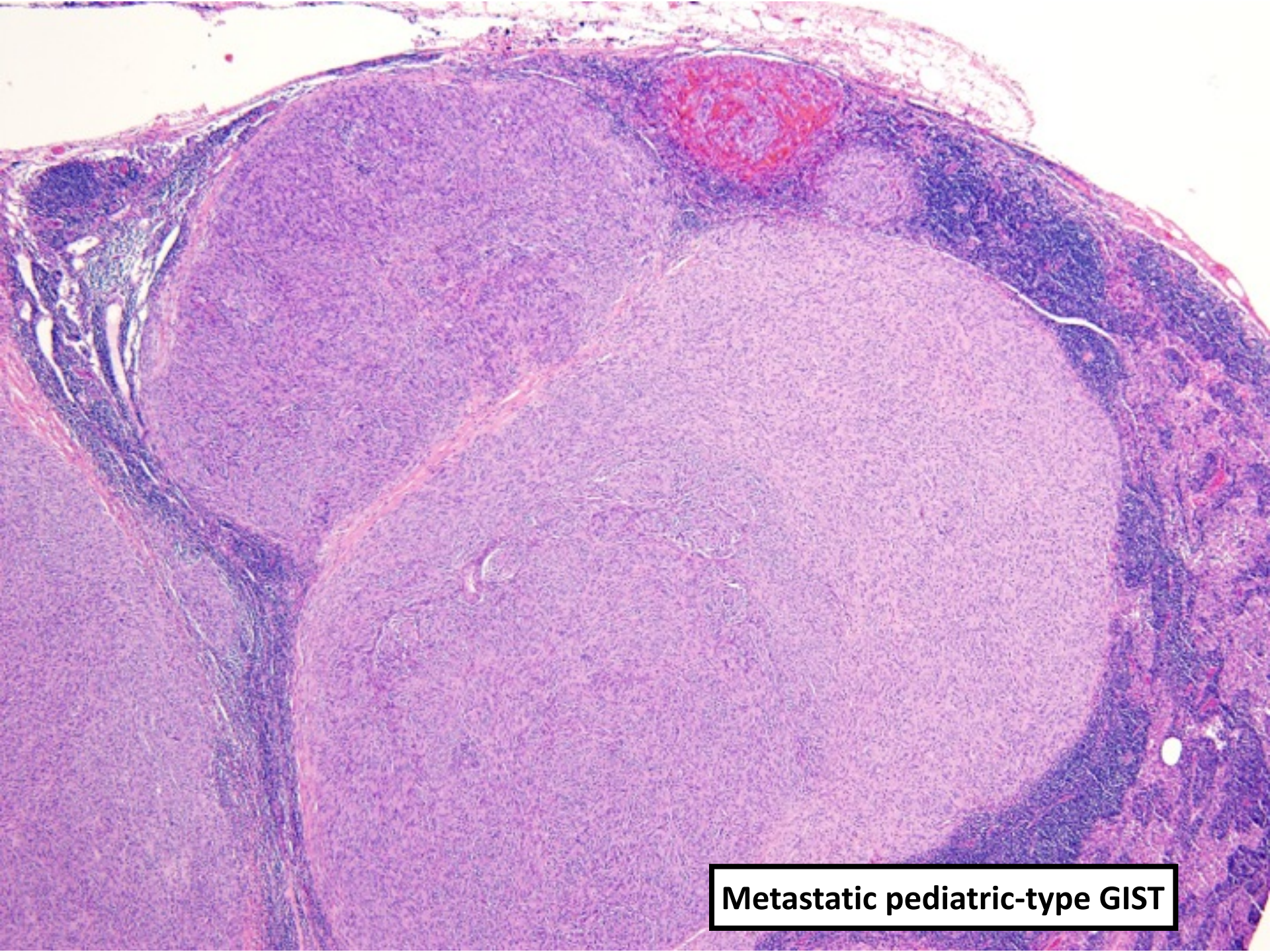

**Metastatic pediatric-type GIST**

**SDHB**

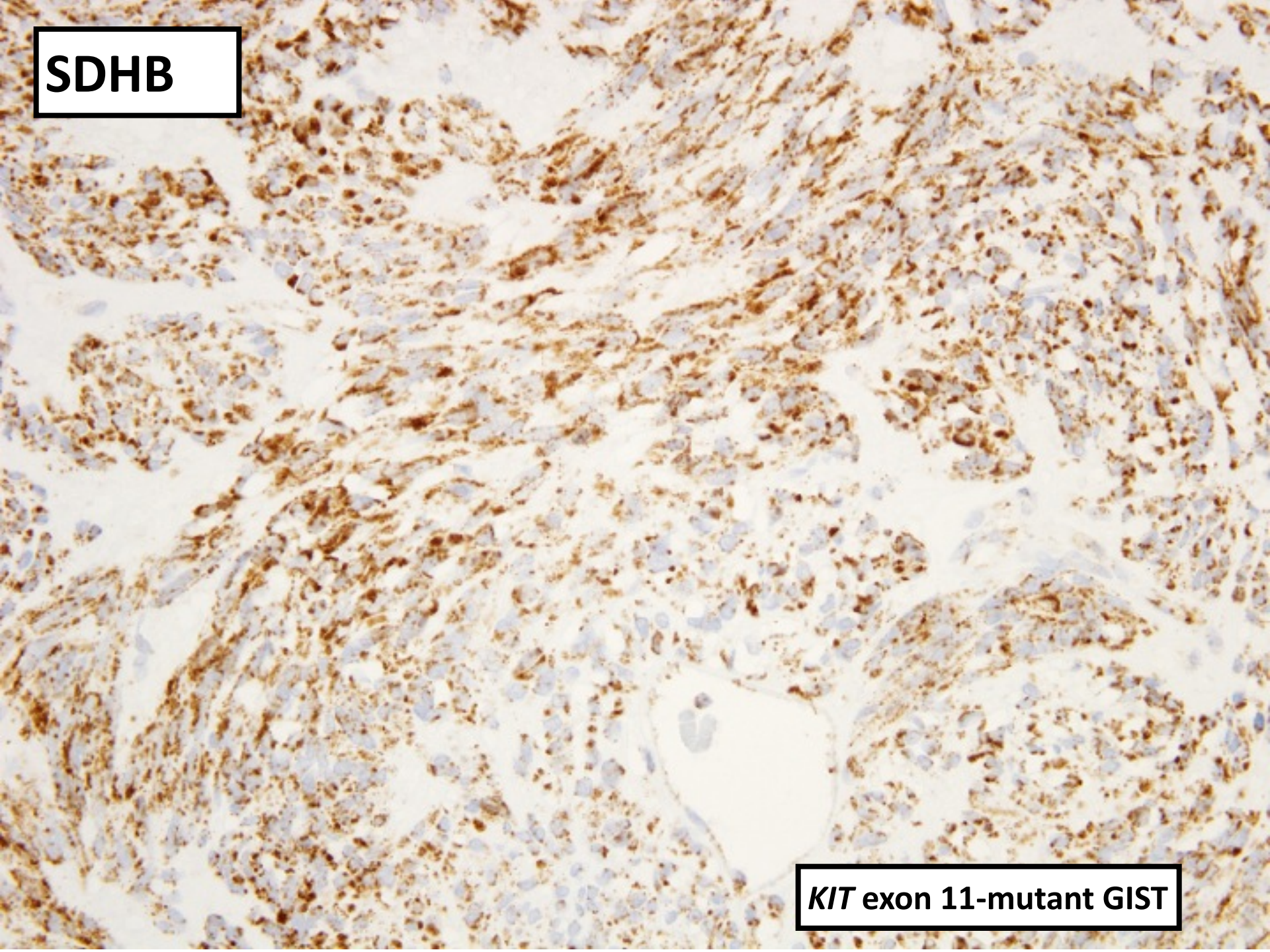

***KIT* exon 11-mutant GIST**



**SDHB**

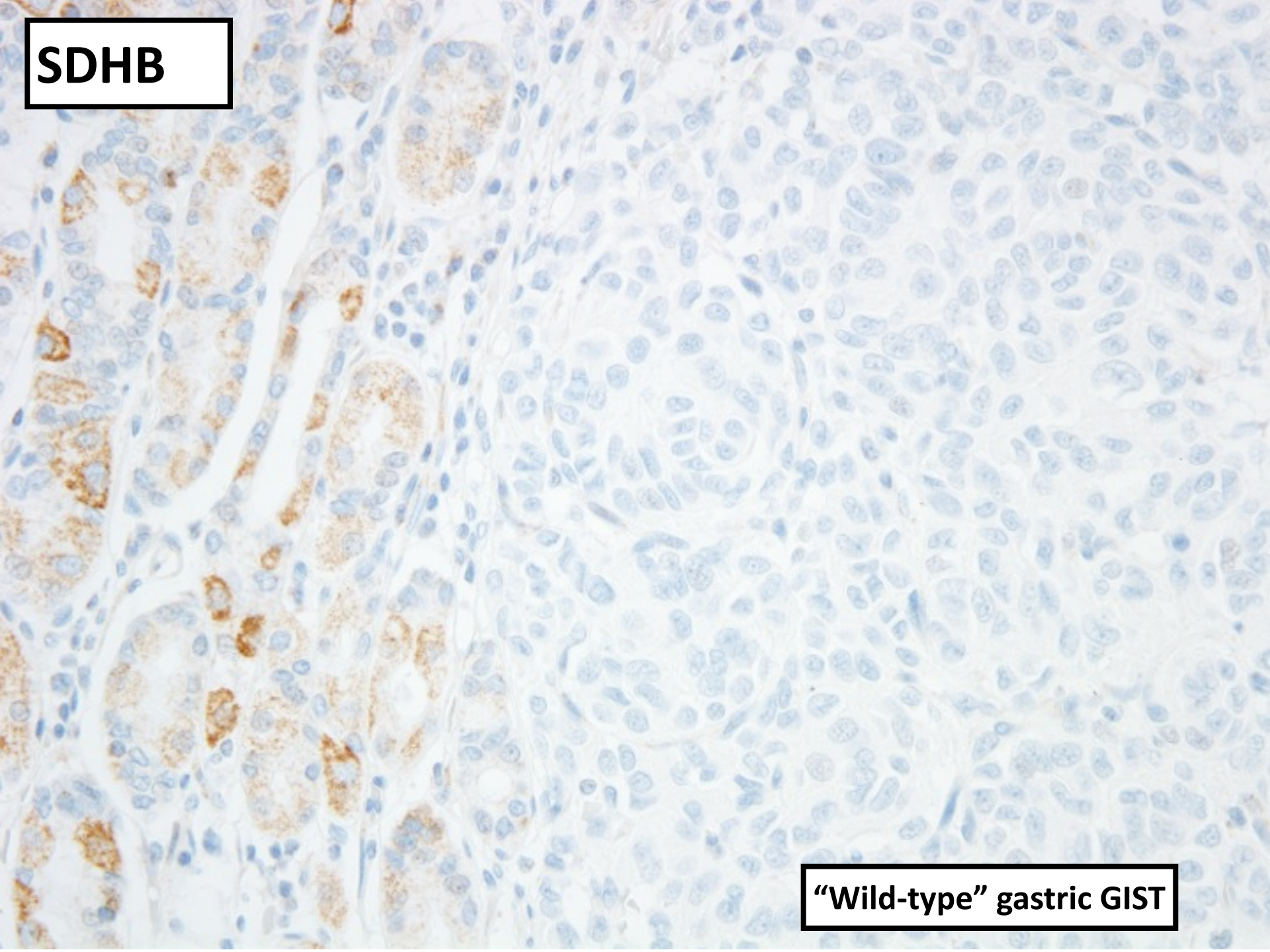

**“Wild-type” gastric GIST**

# ***Risk assessment in GIST***

# ***GIST – Prognostic Factors***

**Size**

**Mitotic Rate**

**Anatomic Location**

**Pleomorphism**

**Cellularity**

**Necrosis**

**Mucosal Invasion**

**Proliferation Markers (Ki-67, Mib-1, PCNA, etc)**

**DNA Flow Cytometry**

**Image Analysis**

**Nuclear Organizer Regions**

**Problem – Small GISTs without mitoses  
can metastasize!**

# ***NIH Consensus Risk Assessment***

	<b>Size</b>	<b>Mitotic Count</b>
<b>Very Low Risk</b>	<b>&lt; 2 cm</b>	<b>&lt; 5/50 HPF</b>
<b>Low Risk</b>	<b>2-5 cm</b>	<b>&lt; 5/50 HPF</b>
<b>Intermediate Risk</b>	<b>&lt; 5 cm</b>	<b>6-10/50 HPF</b>
	<b>5-10 cm</b>	<b>&lt; 5/50 HPF</b>
<b>High Risk</b>	<b>&gt; 5 cm</b>	<b>&gt; 5/50 HPF</b>
	<b>&gt; 10 cm</b>	<b>Any Mitotic Rate</b>
	<b>Any Size</b>	<b>&gt; 10/50 HPF</b>

# ***GIST: Sites of Involvement***

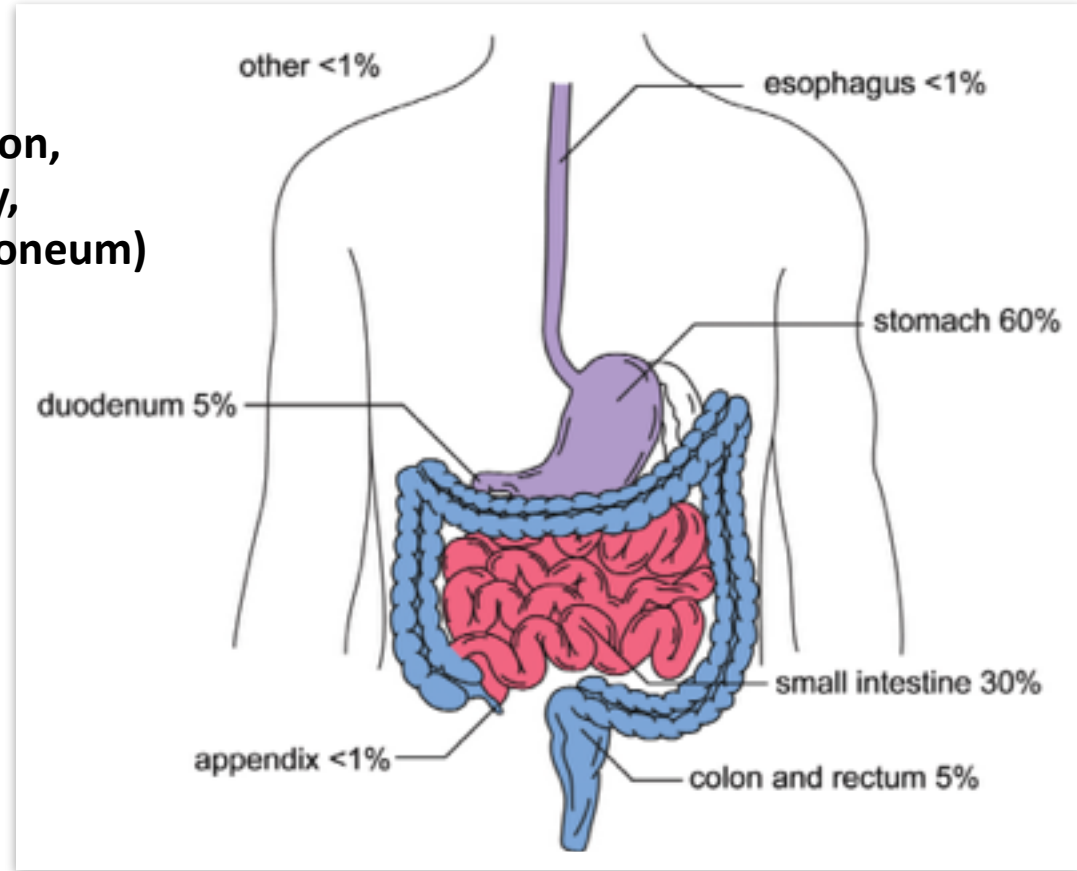
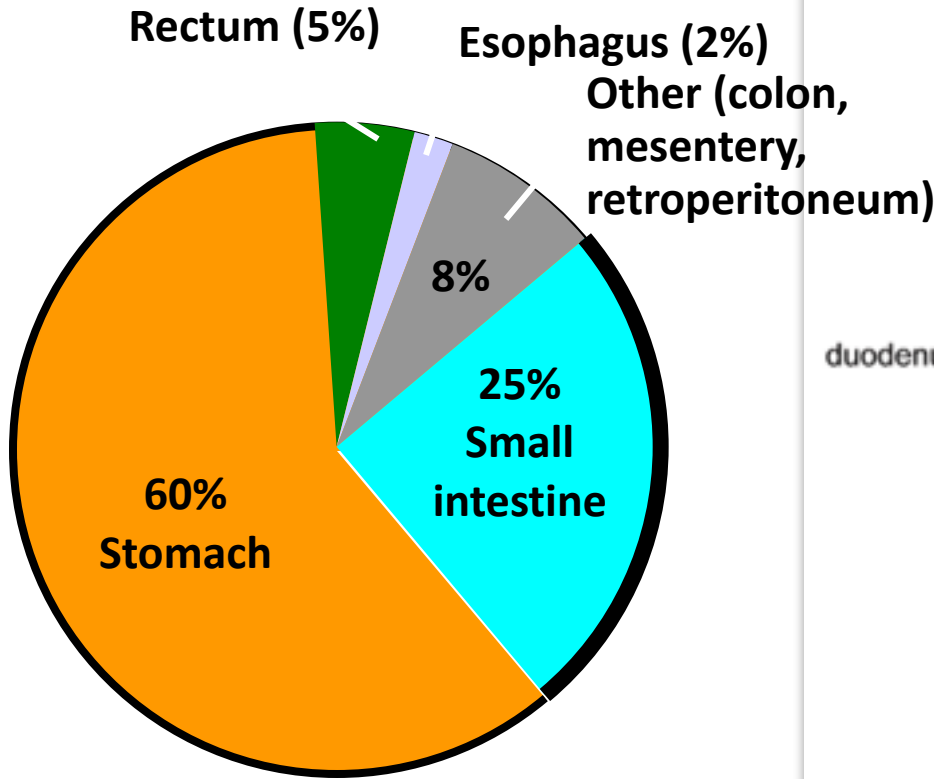

**Omentum, mesentery, pelvis and retroperitoneum = EGIST (<1%)**

# 2007/2010/2014 NCCN GIST Risk Assessment Guidelines\*\*\*

Tumor	Parameters	Risk of	Progressive	Disease	
	Size	Gastric	Duodenum	Jejunum/Ileum	Rectum
Mitotic	≤ 2 cm	None (0%)	None (0%)	None (0%)	None (0%)
Index	> 2 ≤ 5 cm	Very low (1.9%)	Low (8.3%)	Low (4.3%)	Low (8.5%)
≤ 5 per 50 hpf	> 5 ≤ 10 cm	Low (3.6%)	(Insuff. data)	Moderate (24%)	(Insuff. data)
	> 10 cm	Moderate (10%)	High (34%)	High (52%)	High (57%)
Mitotic	≤ 2 cm	None*	(Insuff. data)	High*	High (54%)
Index	> 2 ≤ 5 cm	Moderate (16%)	High (50%)	High (73%)	High (52%)
> 5 per 50 hpf	> 5 ≤ 10 cm	High (55%)	(Insuff. data)	High (85%)	(Insuff. data)
	> 10 cm	High (86%)	High (86%)	High (90%)	High (71%)

# ***GIST - Gross Appearance***



Courtesy of Brian Rubin, Cleveland Clinic



MILITARY SERVICE

1 - Alpha	11 - November
2 - Bravo	12 - Oscar
3 - Charlie	13 - Lima
4 - Delta	14 - Yankee
5 - Echo	15 - Romeo
6 - Foxtrot	16 - Golf
7 - Golf	17 - Hotel
8 - Hotel	18 - India
9 - India	19 - Juliett
10 - Juliett	20 - Kilo

PLMKG





# 2007/2010/2014 NCCN GIST Risk Assessment Guidelines\*\*\*

Tumor	Parameters	Risk of	Progressive	Disease	
	Size	Gastric	Duodenum	Jejunum/Ileum	Rectum
Mitotic	≤ 2 cm	None (0%)	None (0%)	None (0%)	None (0%)
Index	> 2 ≤ 5 cm	Very low (1.9%)	Low (8.3%)	Low (4.3%)	Low (8.5%)
≤ 5 per 50 hpf	> 5 ≤ 10 cm	Low (3.6%)	(Insuff. data)	Moderate (24%)	(Insuff. data)
	> 10 cm	Moderate (10%)	High (34%)	High (52%)	High (57%)
Mitotic	≤ 2 cm	None*	(Insuff. data)	High*	High (54%)
Index	> 2 ≤ 5 cm	Moderate (16%)	High (50%)	High (73%)	High (52%)
> 5 per 50 hpf	> 5 ≤ 10 cm	High (55%)	(Insuff. data)	High (85%)	(Insuff. data)
	> 10 cm	High (86%)	High (86%)	High (90%)	High (71%)

\*\*\*Modified from Miettinen & Lasota, *Semin Diagn Pathol*, 2006 by Dr. Chris Corless, OHSU  
 Data based on long-term follow-up of 1055 gastric, 629 small intestinal, 144 duodenal and 111 rectal GIST

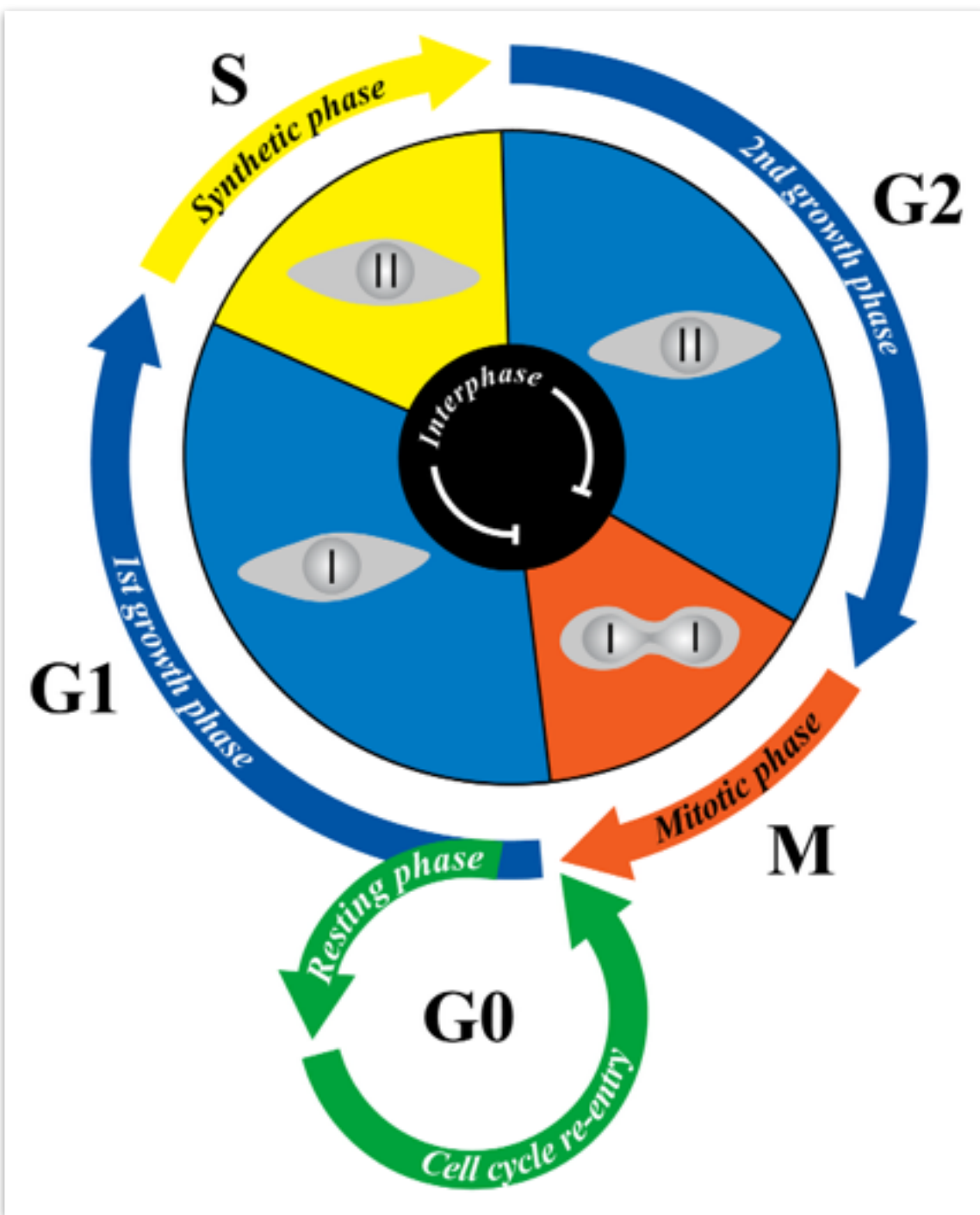

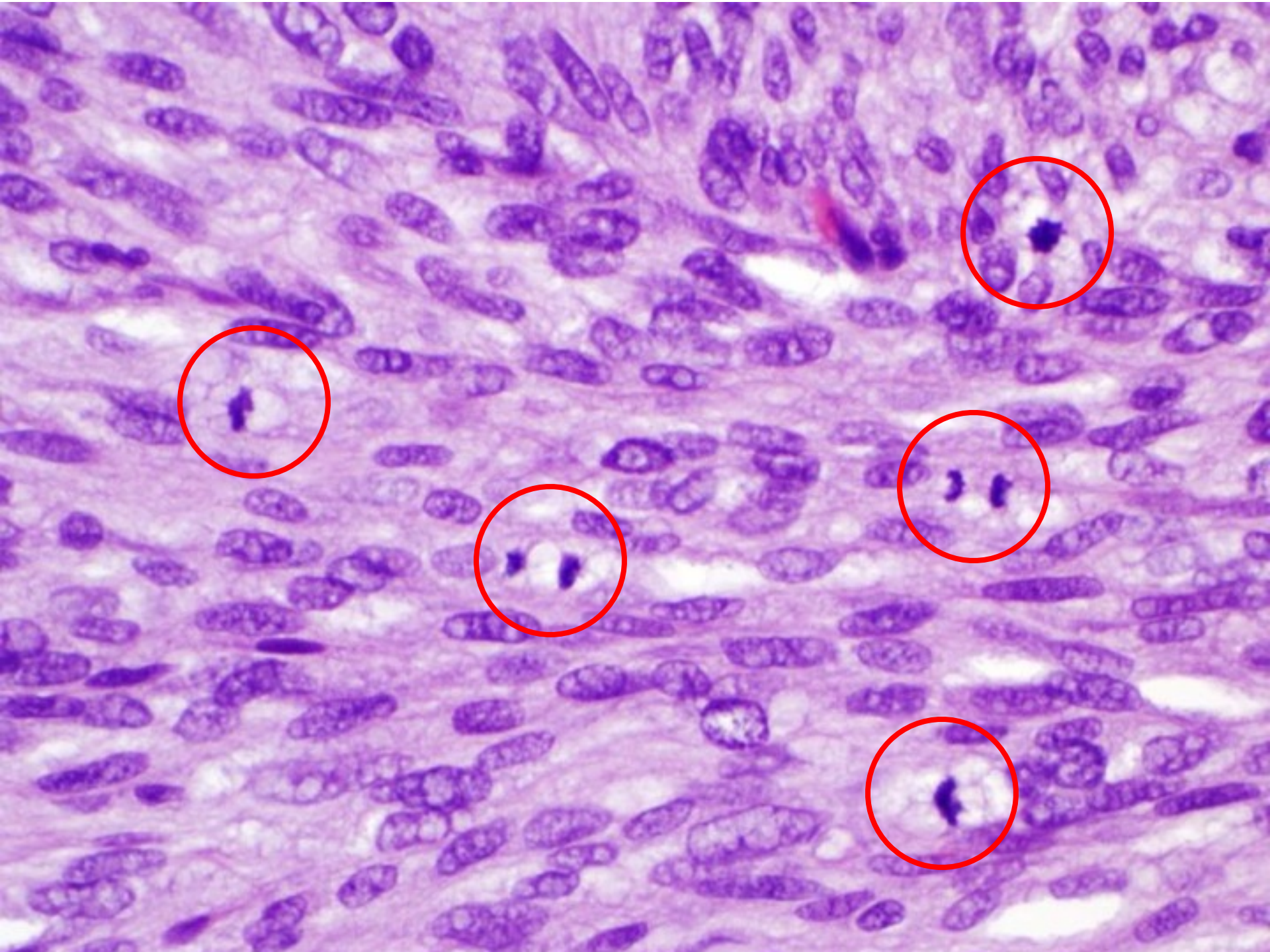

# GIST - Recurrence-Free Survival Following Surgical Treatment of Primary GIST

- Recurrence-free survival is predicted by tumor size and mitotic index

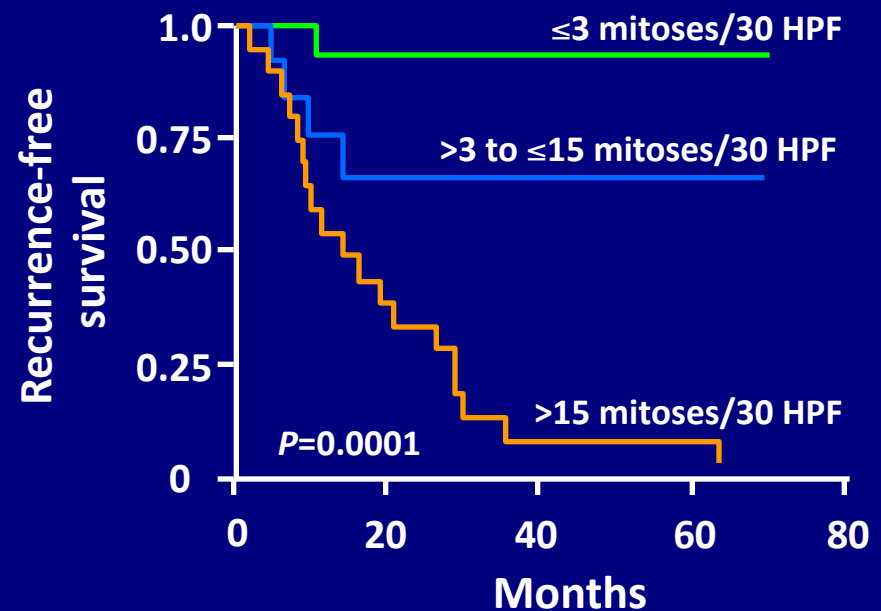
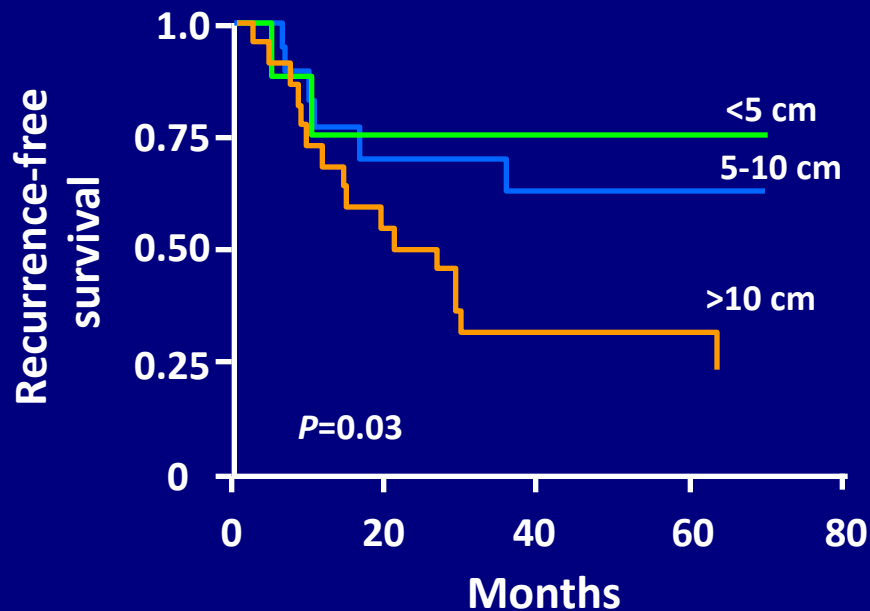

# FNCLCC Grading

- All three numbers are summated to determine degree of differentiation

Grade 1 : 2-3

Grade 2 : 4-5

Grade 3 : 6-8

- Proven to correlated well with survival

- **Mitotic Count.** In the most mitotically active area, ten successive high-power fields (at 400x magnification=0.1734 mm<sup>2</sup>) using a 40x objective.

1. 0-9 mitoses per 10 HPFs
2. 10-19 mitoses per 10 HPFs
3. >20 mitoses per 10 HPFs

- **Tumor necrosis.** Evaluated on gross examination and validated with histological sections

- 0 No tumor necrosis
1. <50% tumor necrosis
2. >50% tumor necrosis

- **Degree of Differentiation.** 1-3

# GIST - Overall Survival by Risk Group

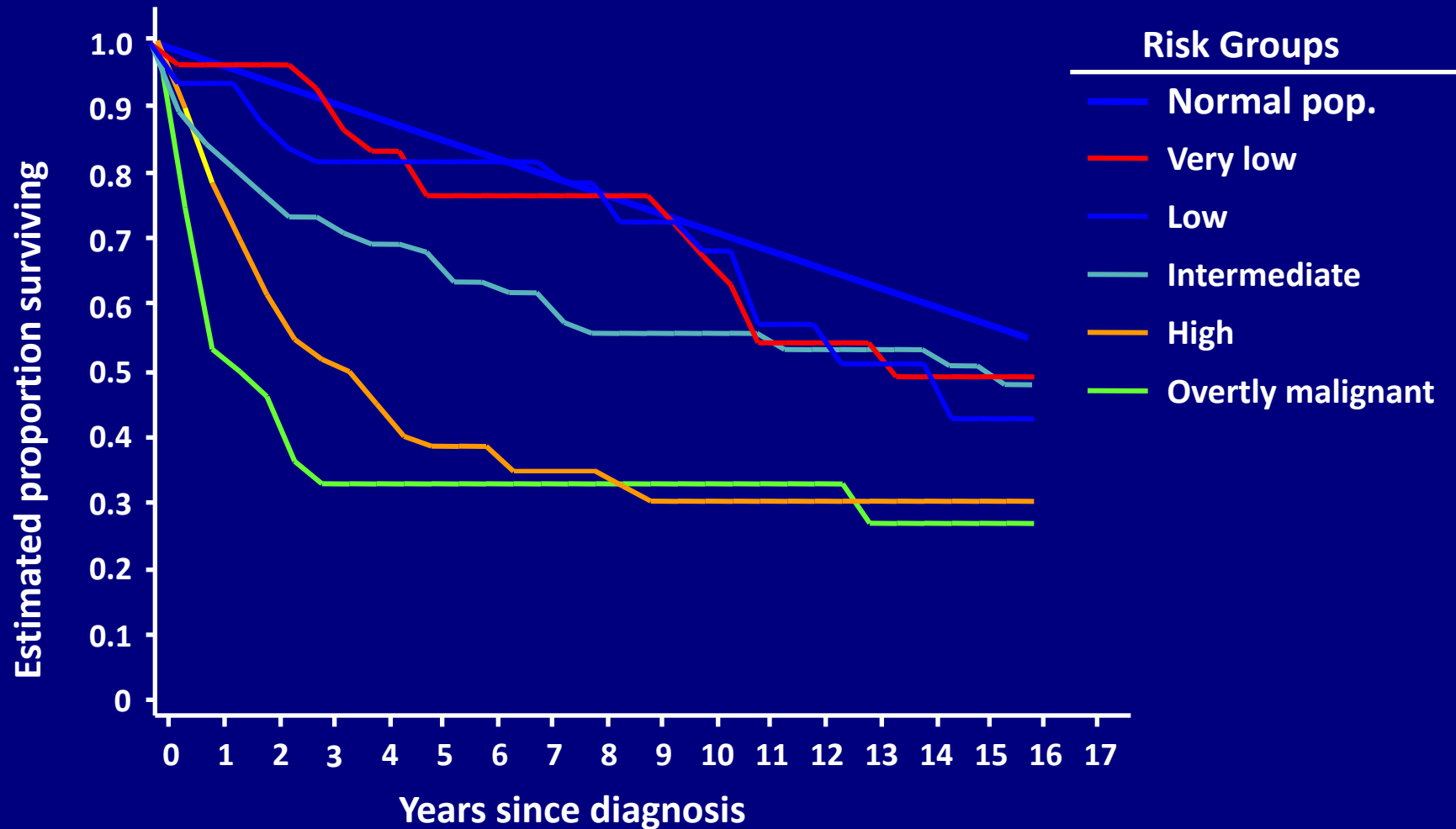

# *Clinical Characteristics of GIST*

**Wide age range – peak in 5<sup>th</sup>-7<sup>th</sup> decade**

**M = F**

**Small lesions = “incidentalomas”**

**Presenting symptoms include:**

**abdominal pain,**

**gastrointestinal bleeding,**

**early satiety,**

**symptoms referable to a mass**



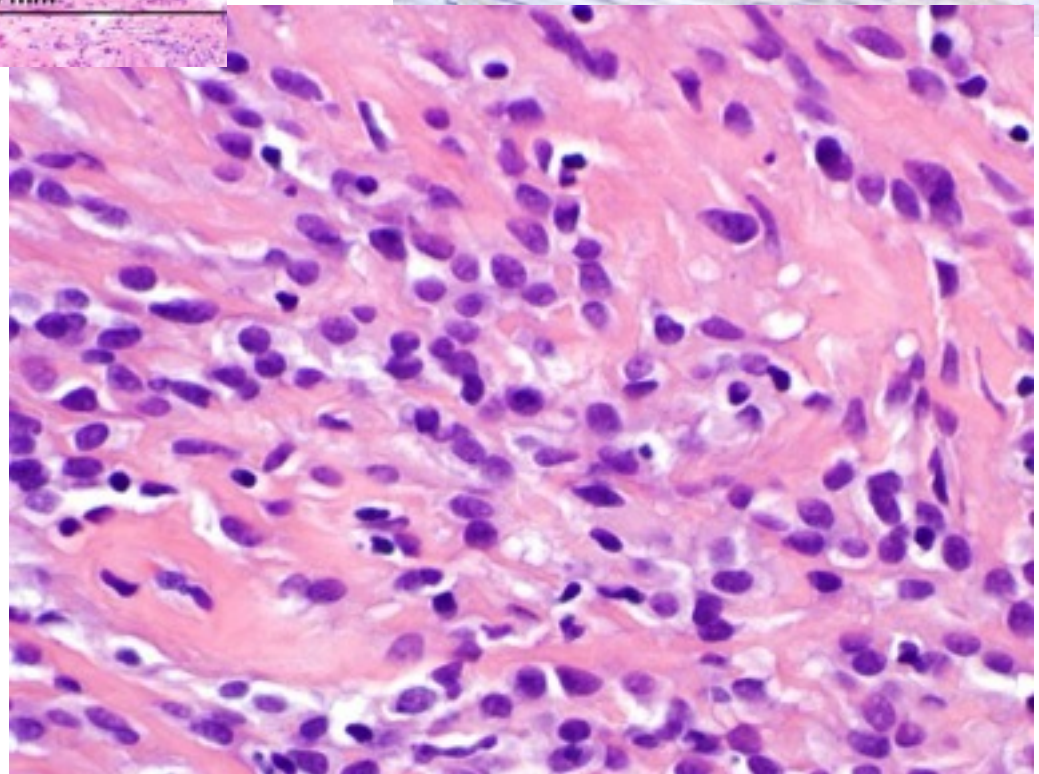
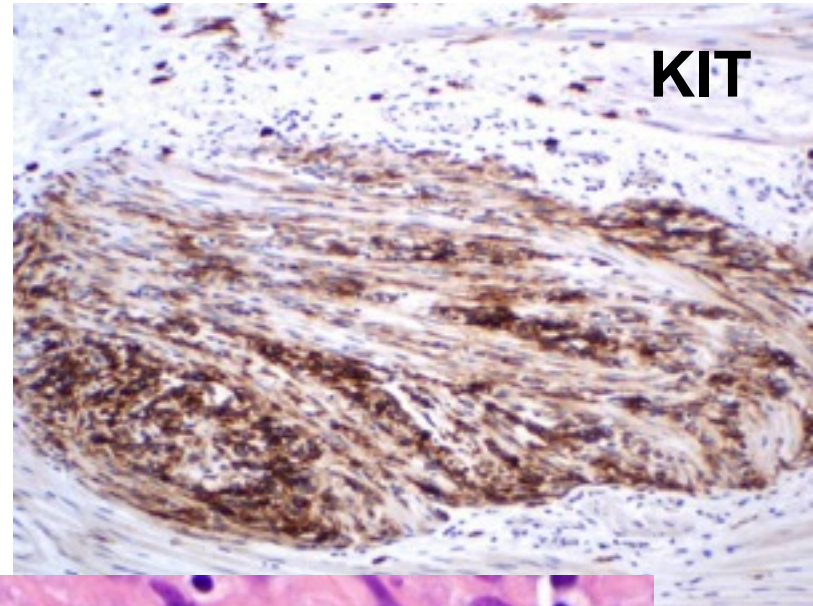
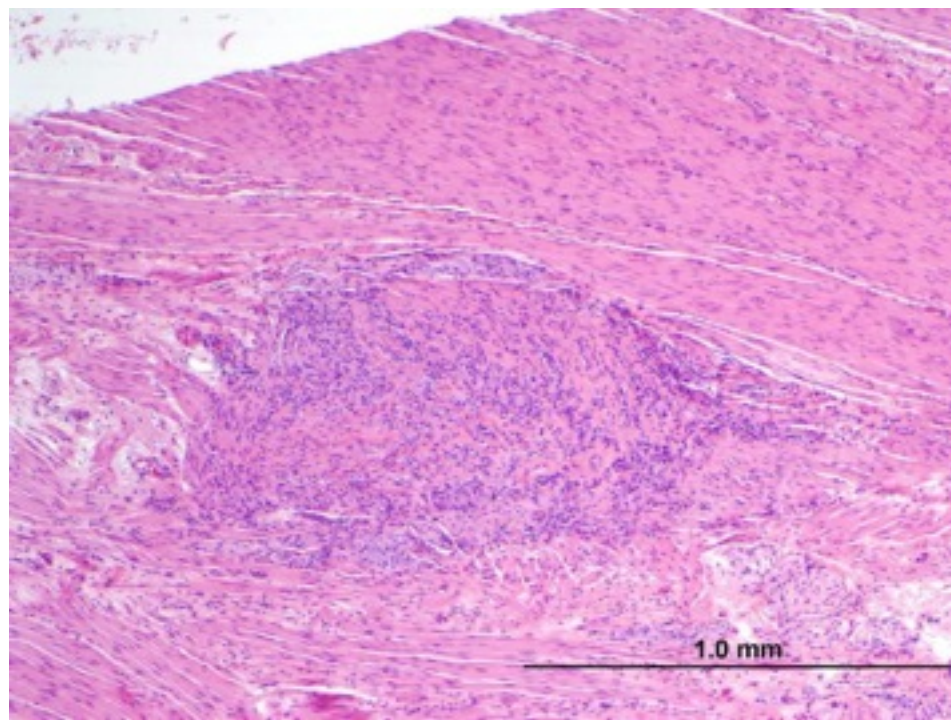

courtesy of Susan Abraham,  
UTMDACC, Houston, TX

***Treatment can cause big changes.***

# *Treatment effect*

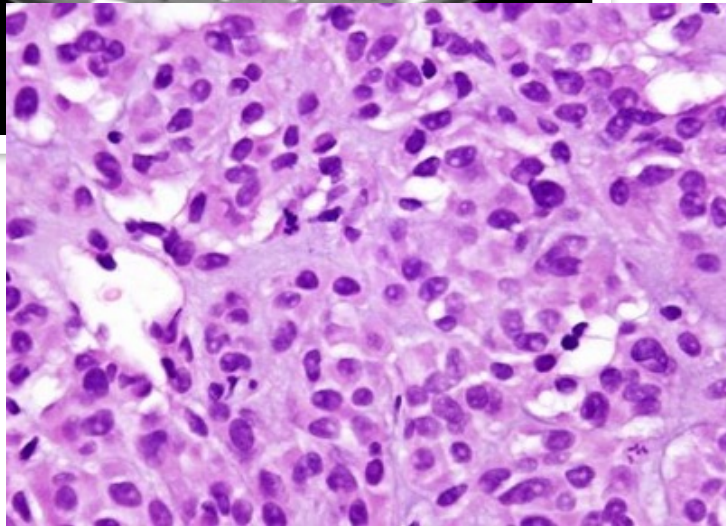
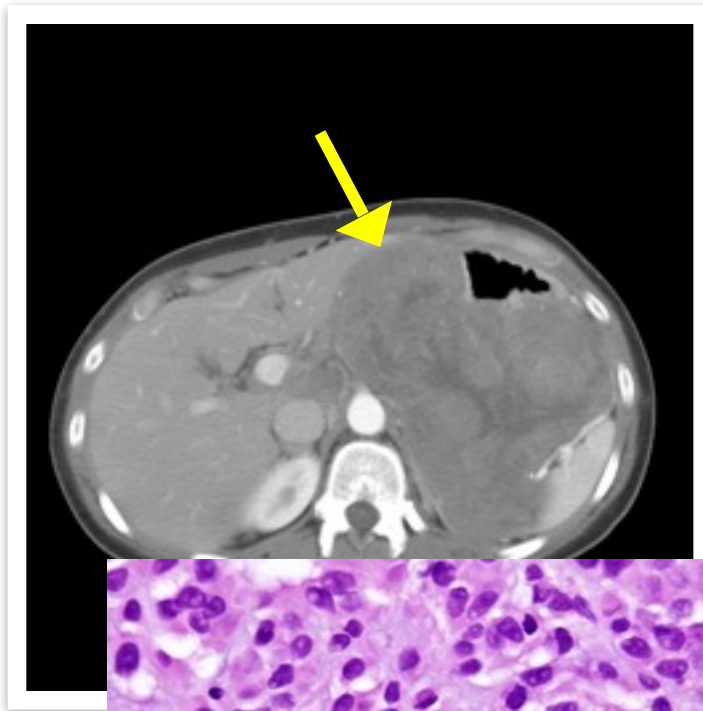

**Pre-Imatinib**

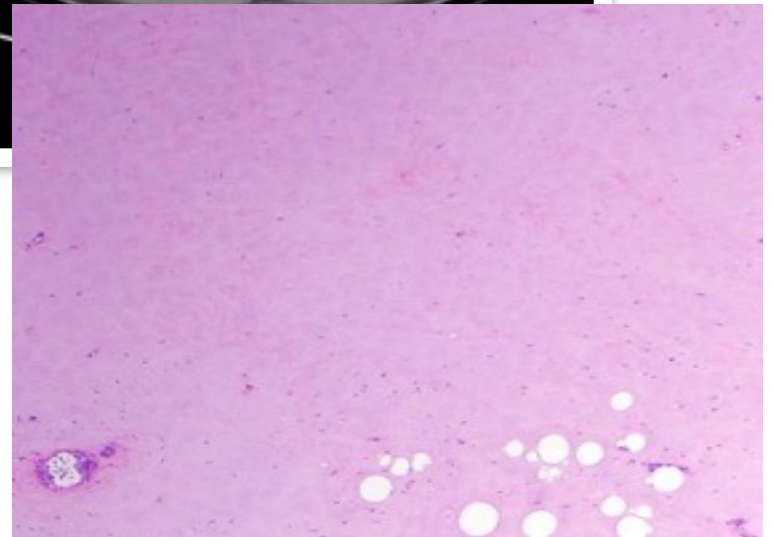
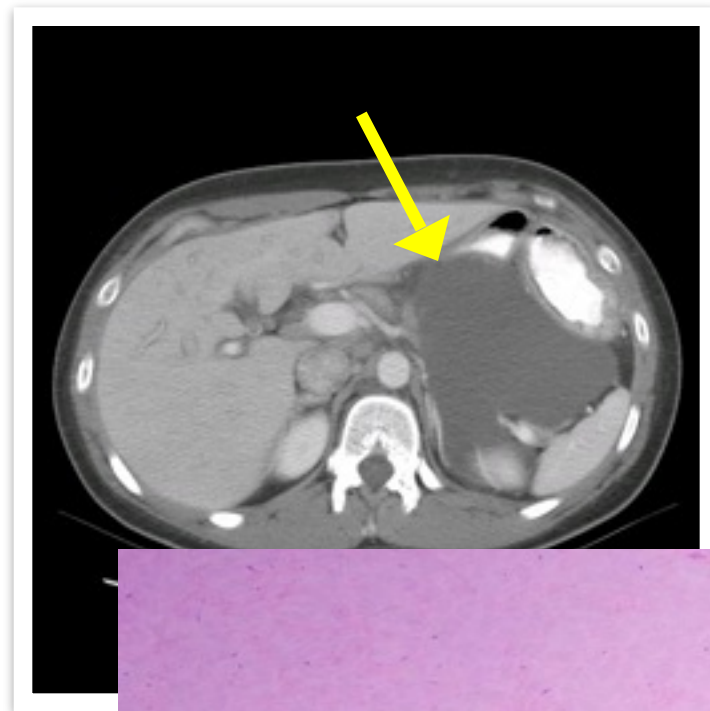

**Post-Imatinib (8 weeks therapy)**

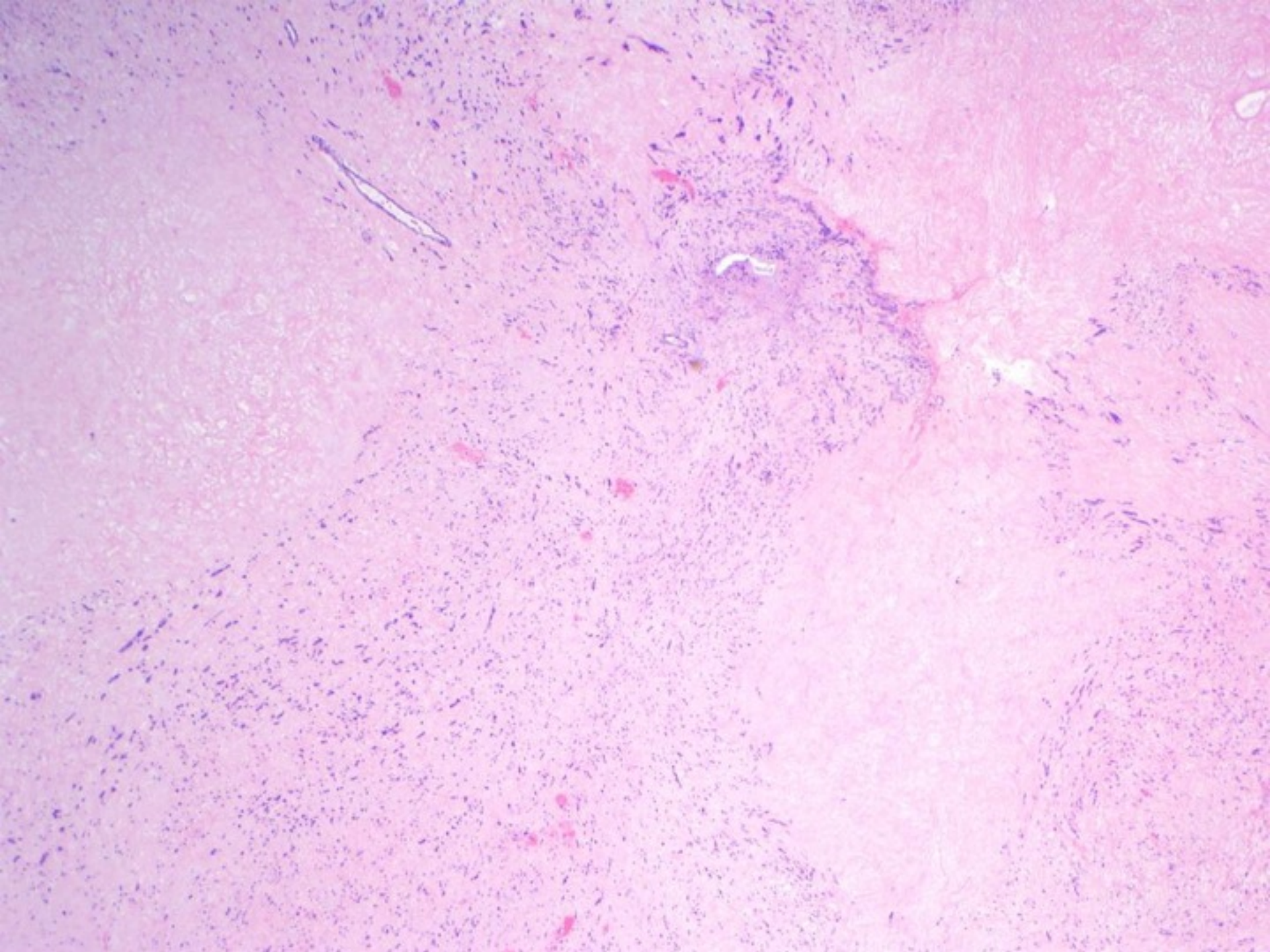

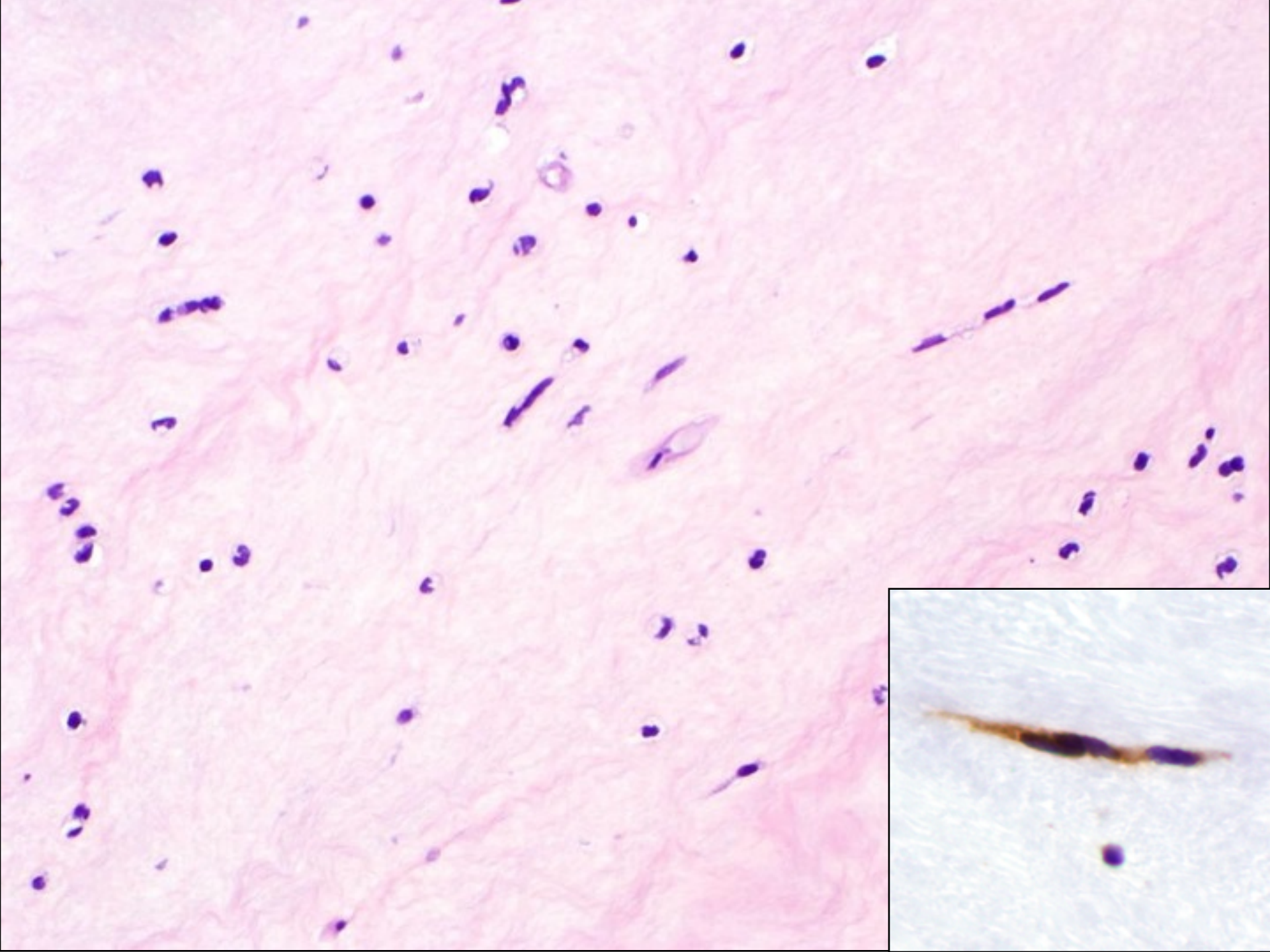

**Case No. 22 - Marked Effect – 7 days pre-op (exon 11)**

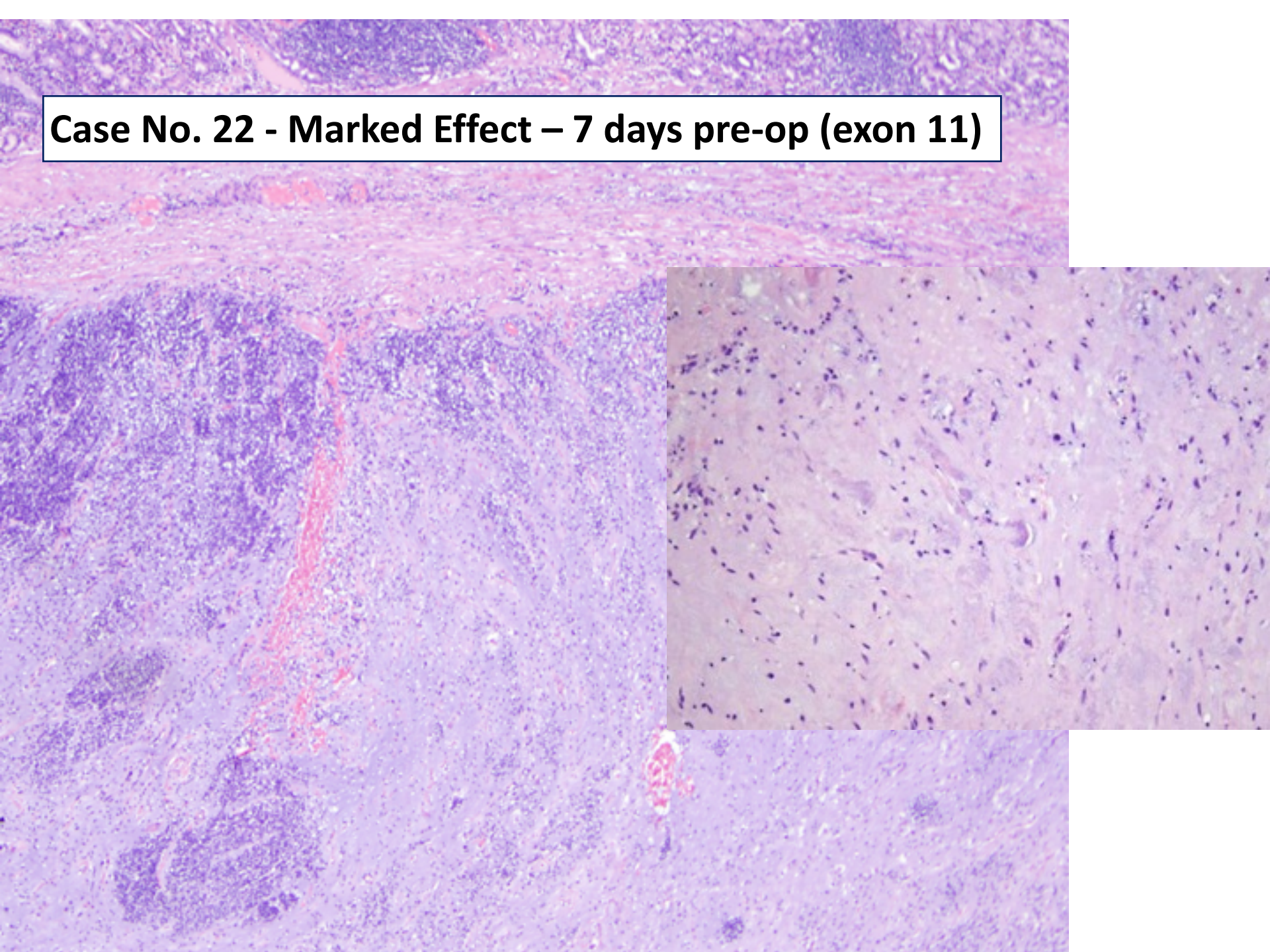

**Case No. 12 - Marked Effect – 5 days pre-op (exon 11)**

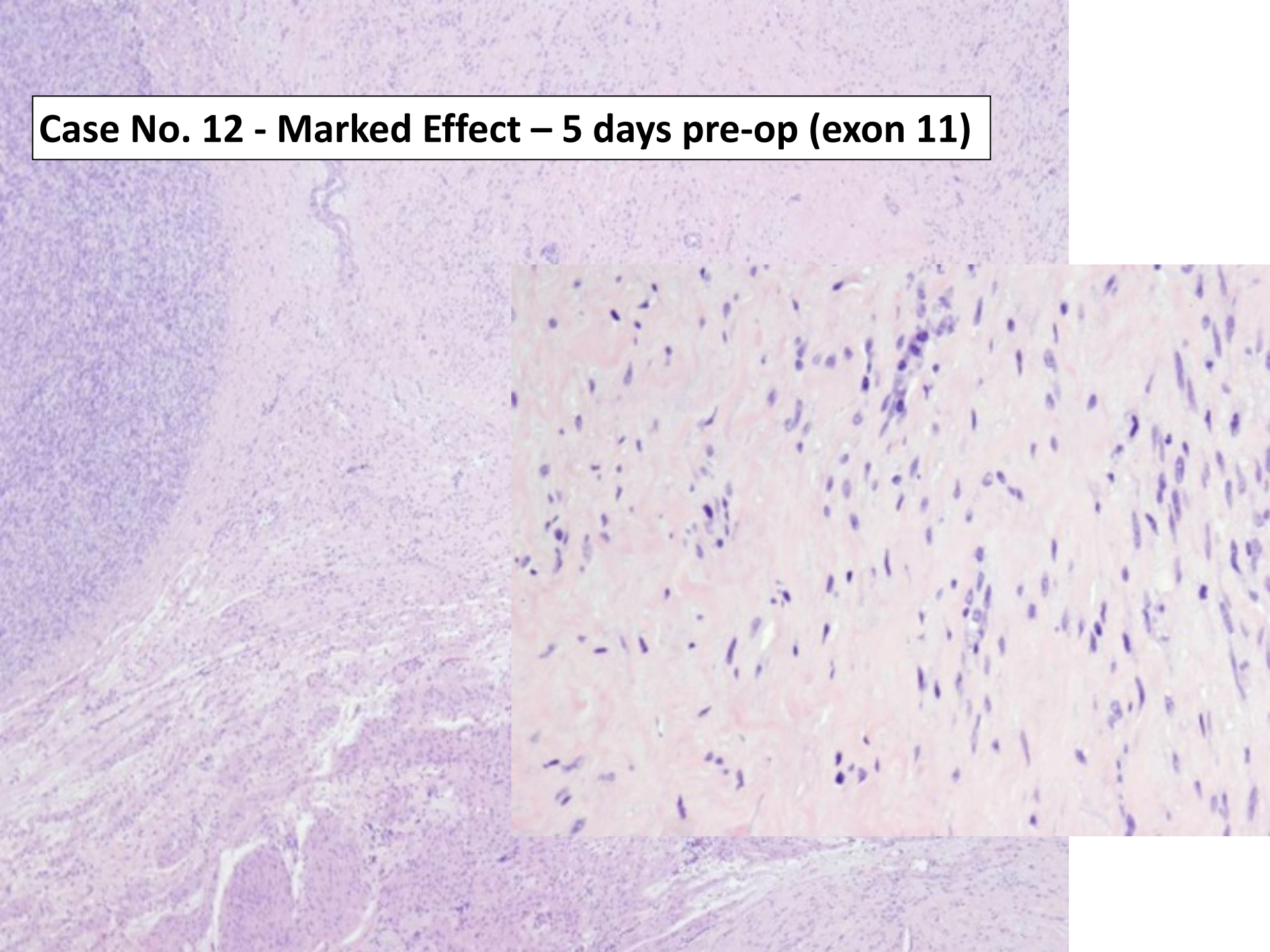

**Case 8. - Moderate Effect – 3 days pre-op (exon 11)**

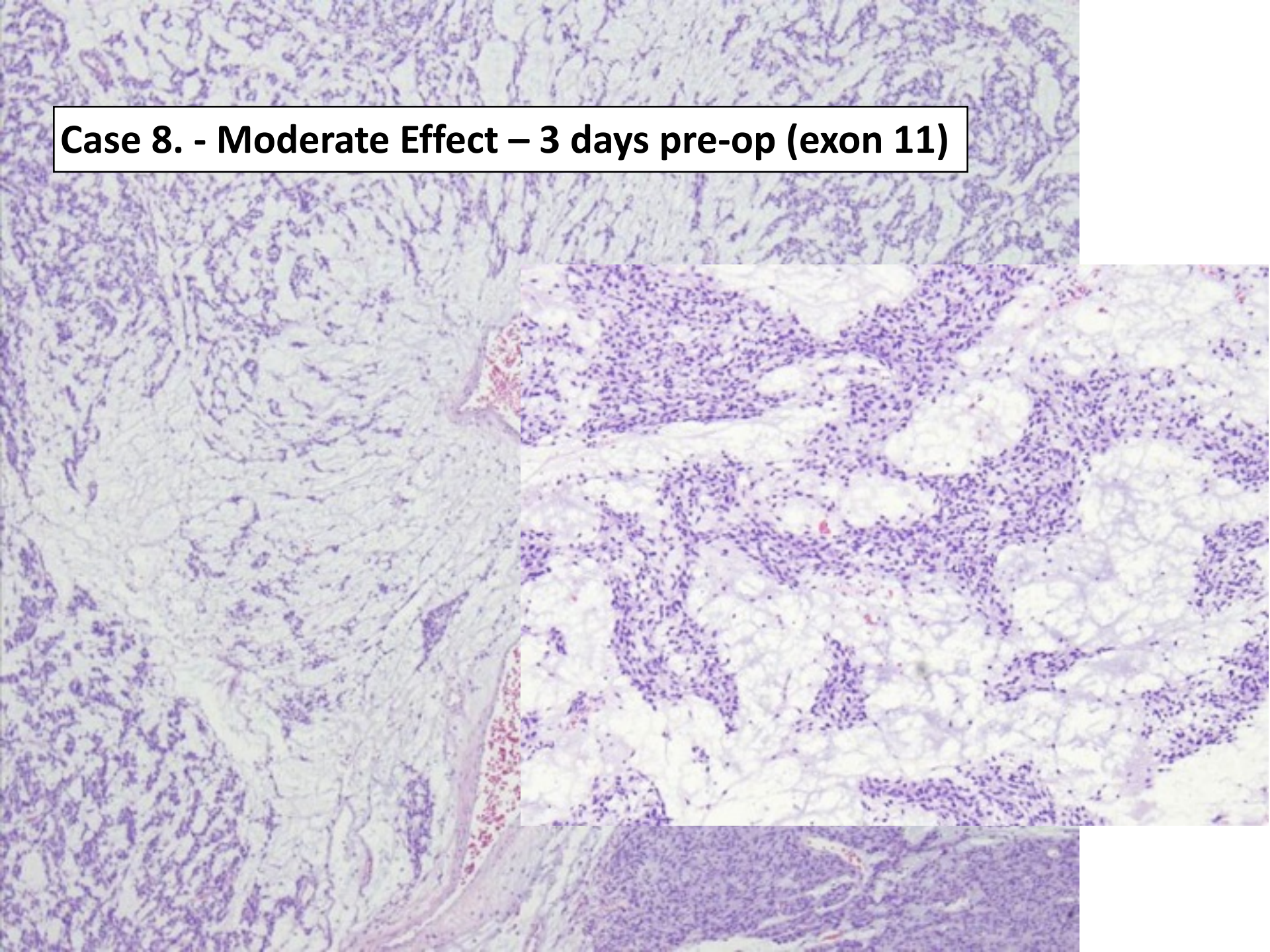



**Case 11. - Moderate Effect – 5 days pre-op (exon 11)**

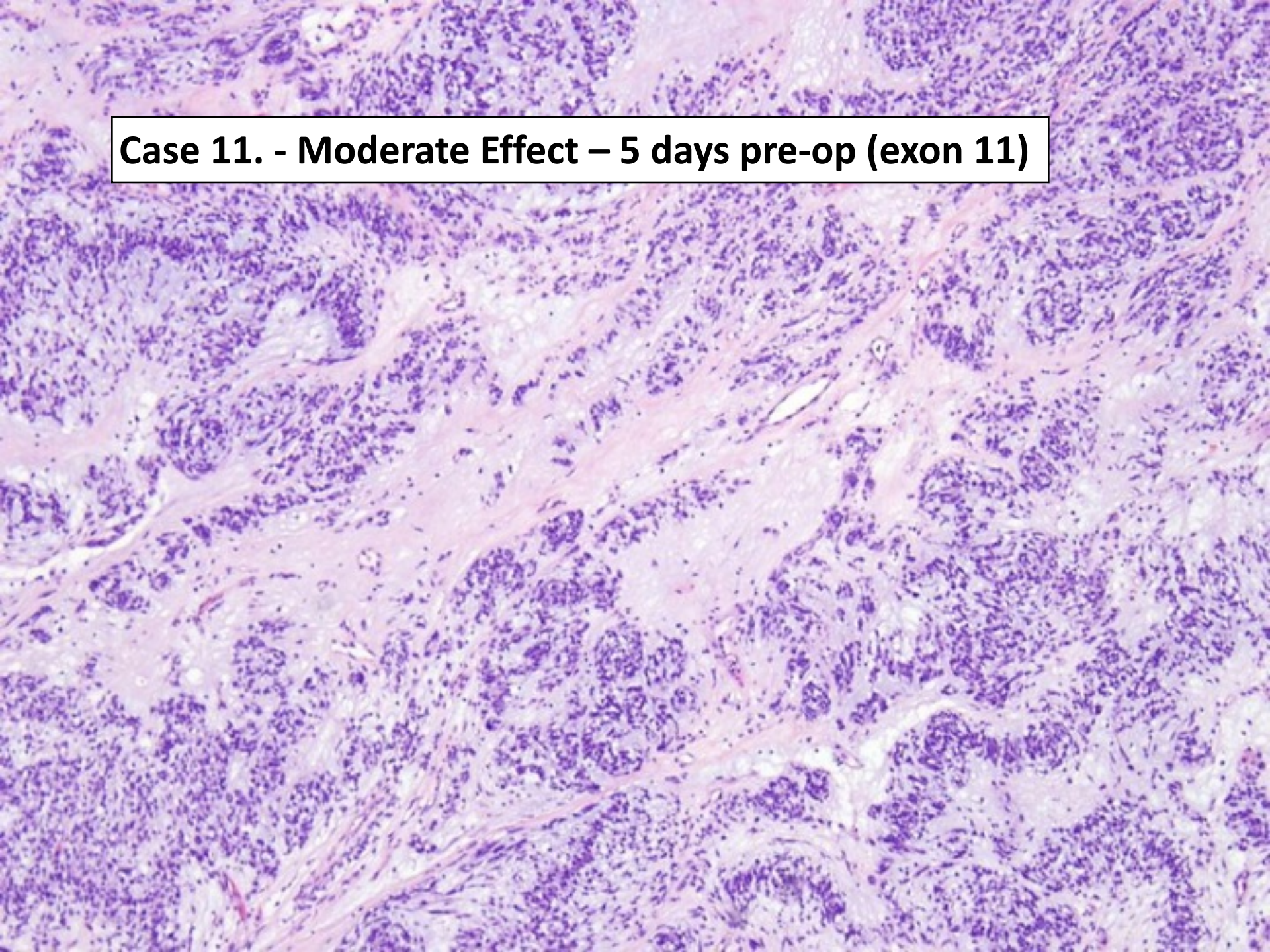

**Case 20. Minimal Effect – 5 days pre-op (exon 11)**

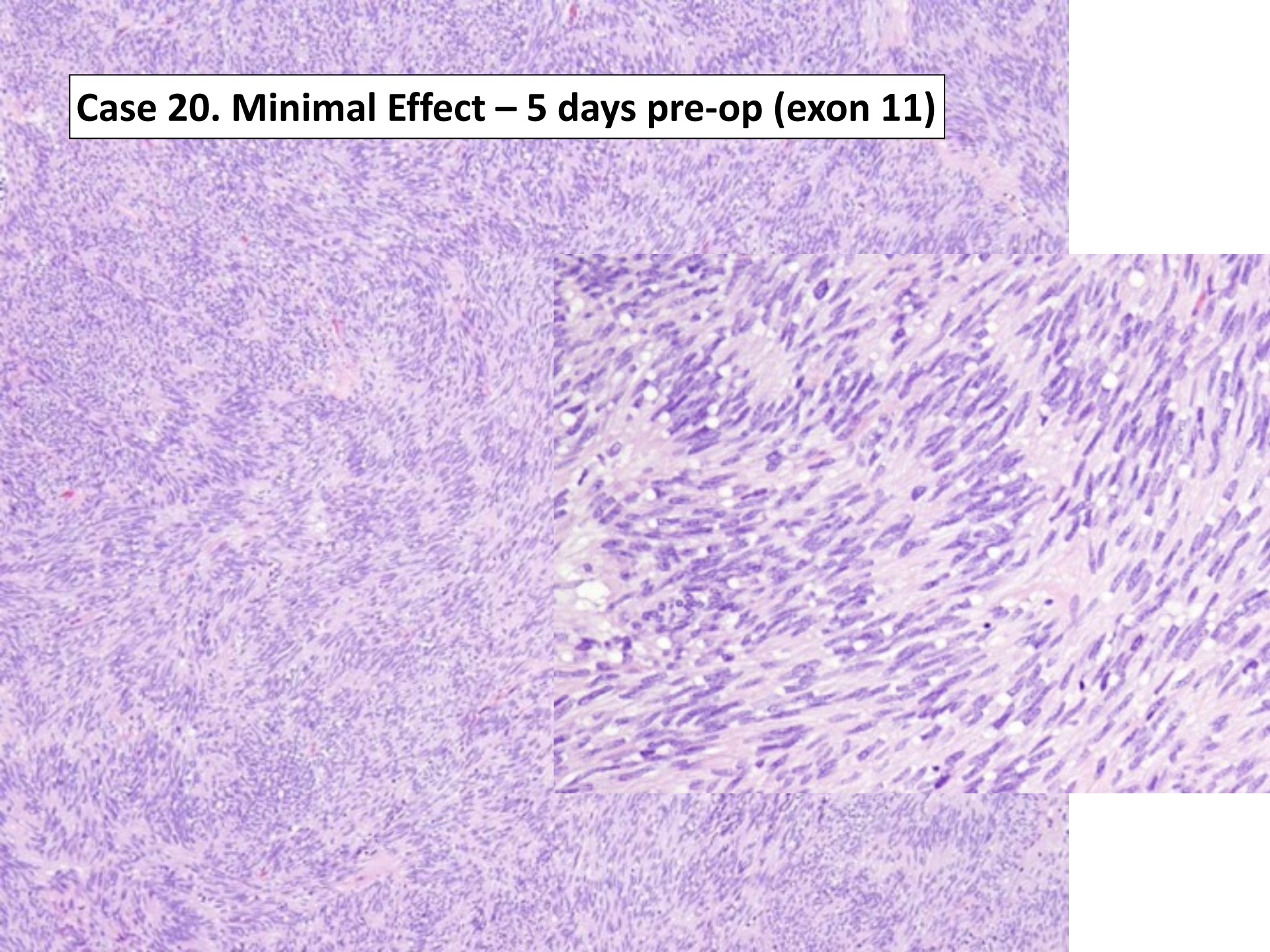

# Results

- Minimal effect: 11/25 (44%)
- Moderate effect: 10/25 (40%)
- Marked effect: 4/25 (16%)

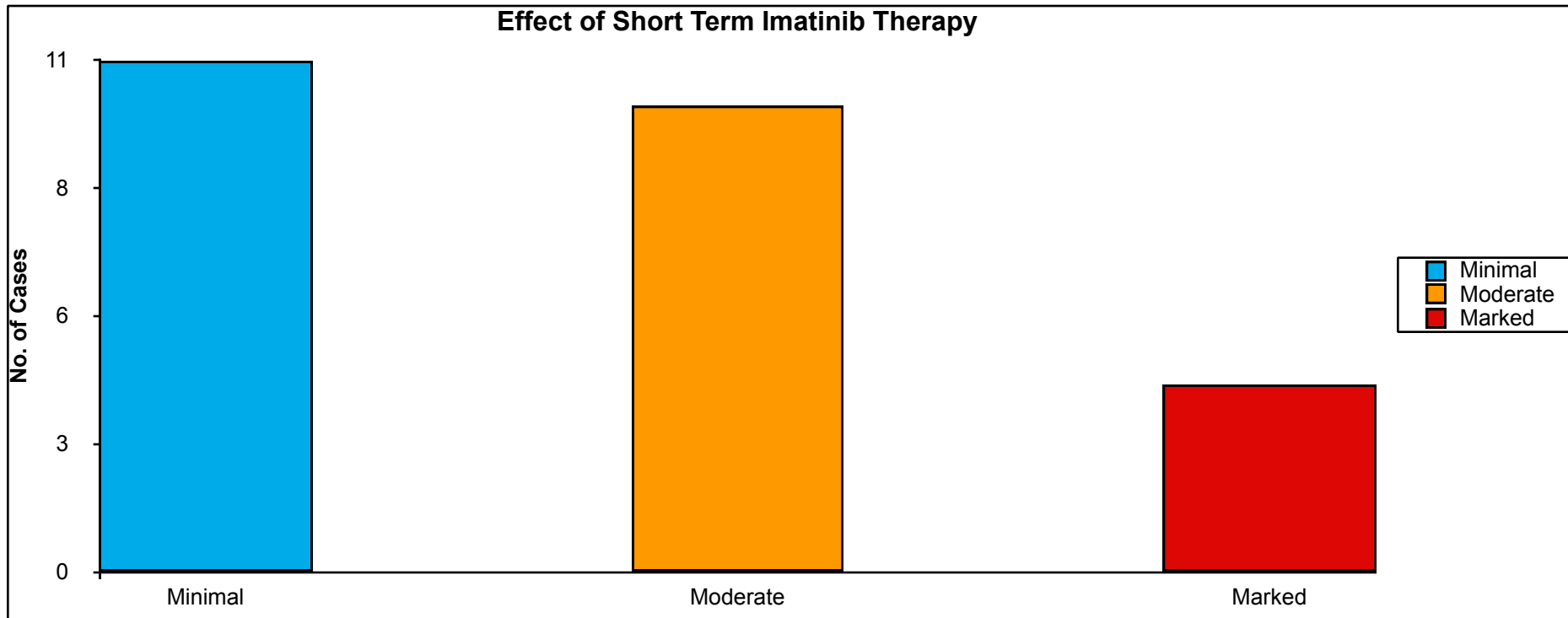

# *Early Histologic Effects of Imatinib*

## *Duration of Therapy*

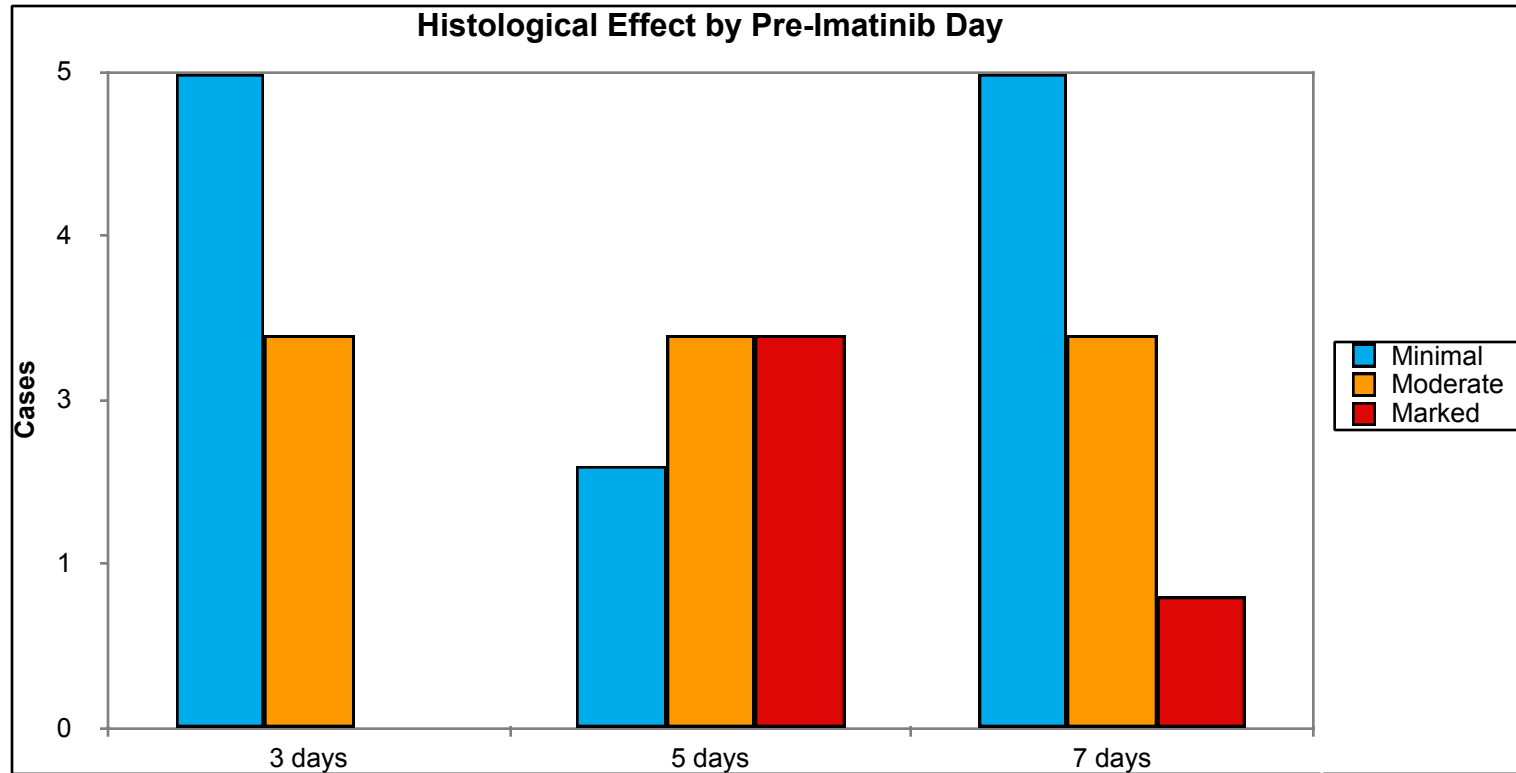

- Minimal and Moderate effects were seen across all durations of therapy
- Marked effect appeared to be a late finding peaking at 5 days

# *Long term Imatinib Tx*

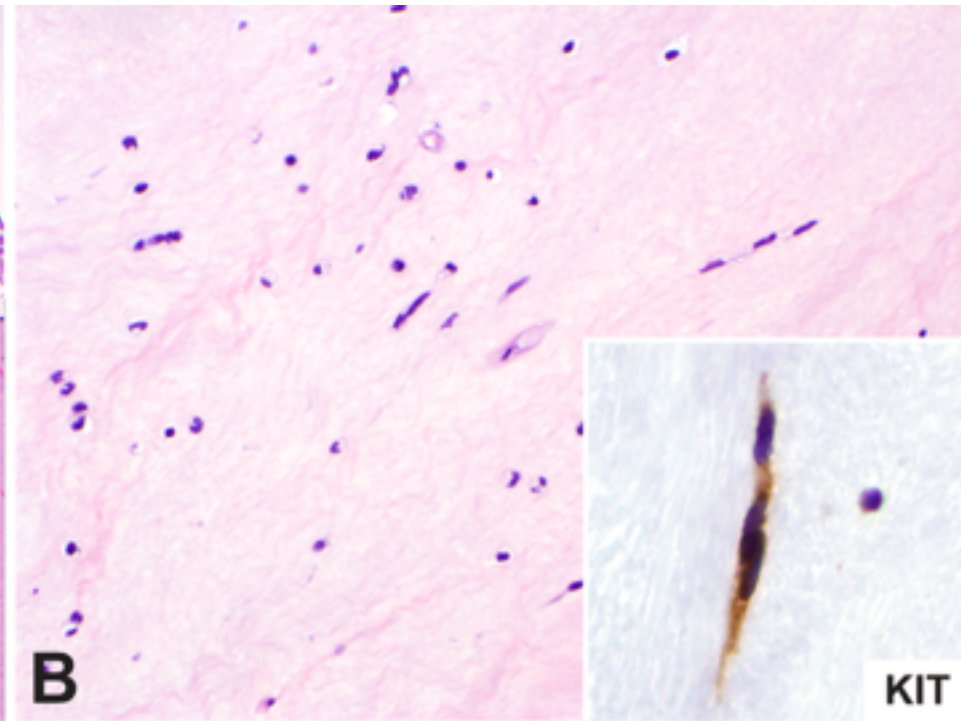
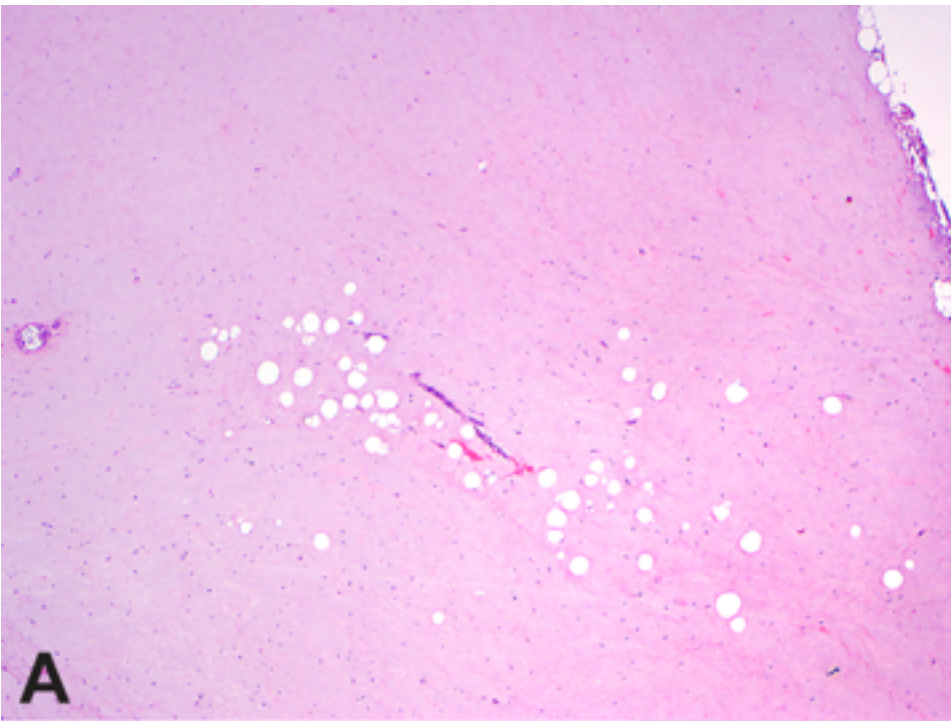

# ***Long term Imatinib Tx***

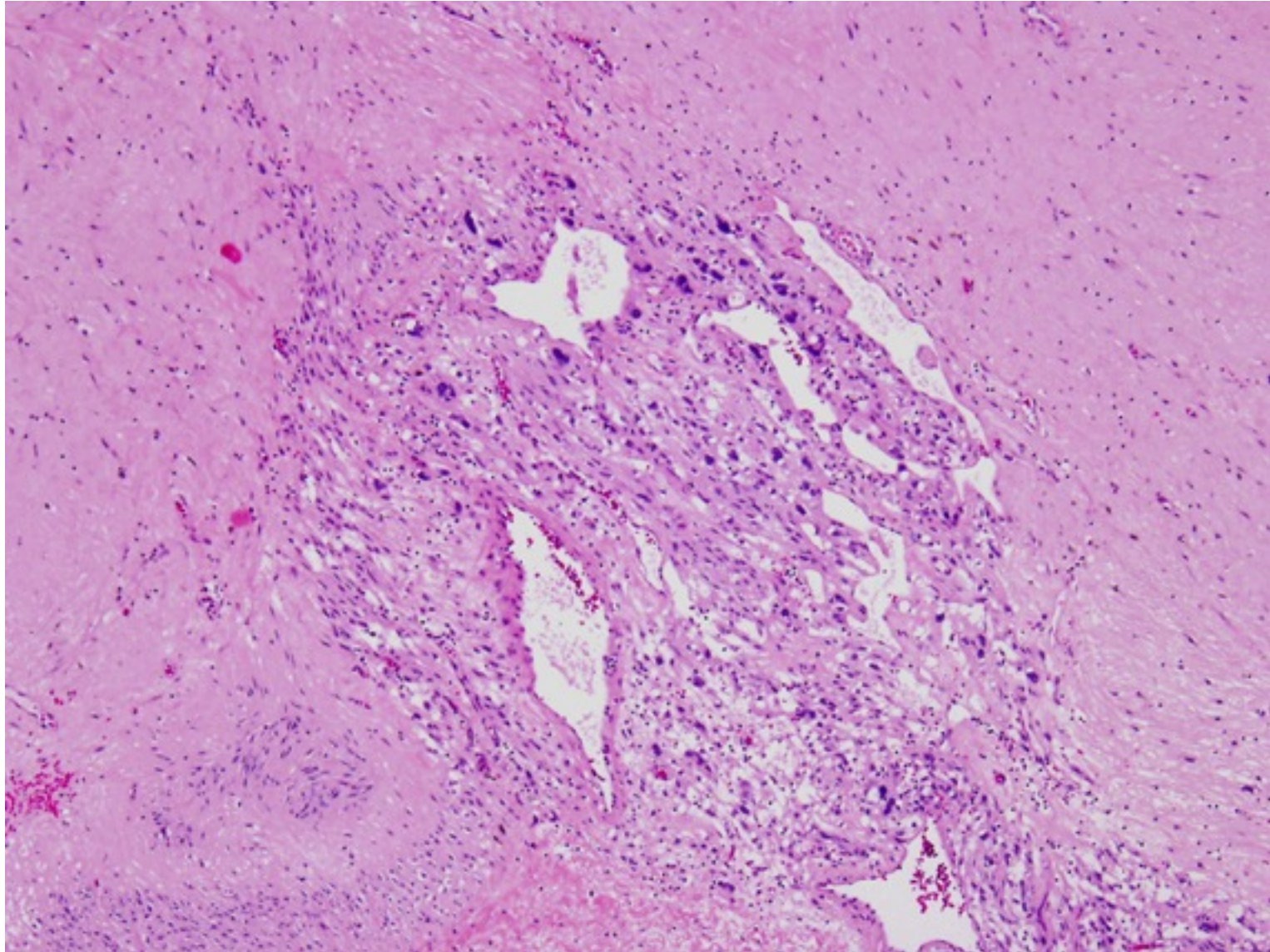

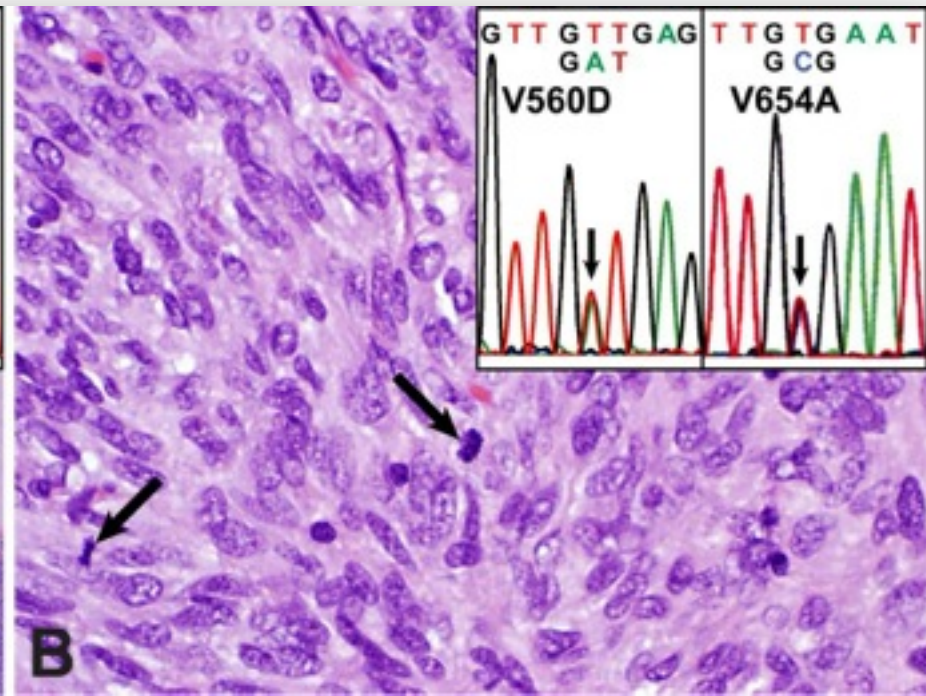
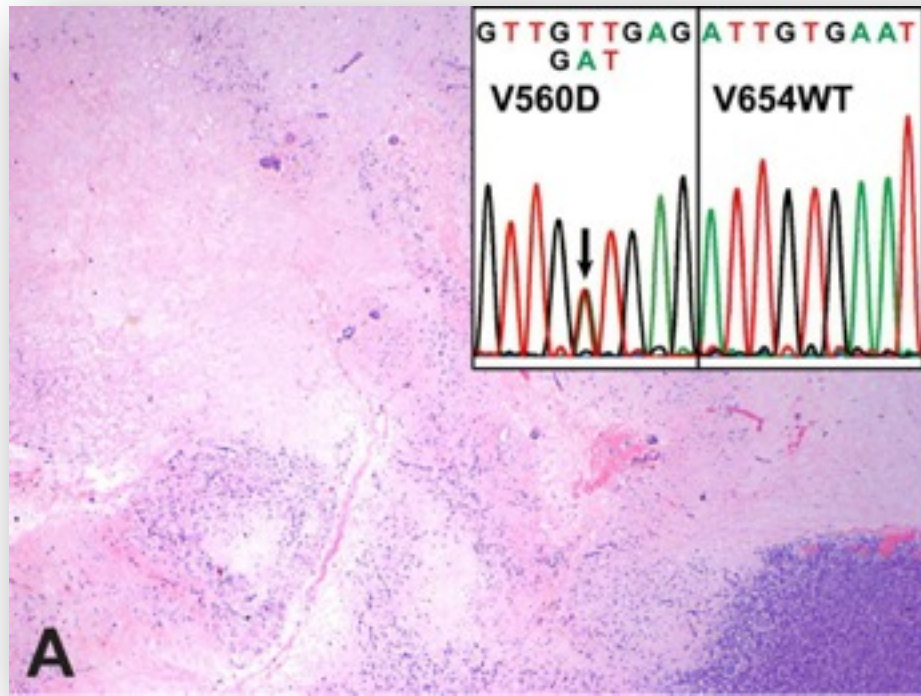

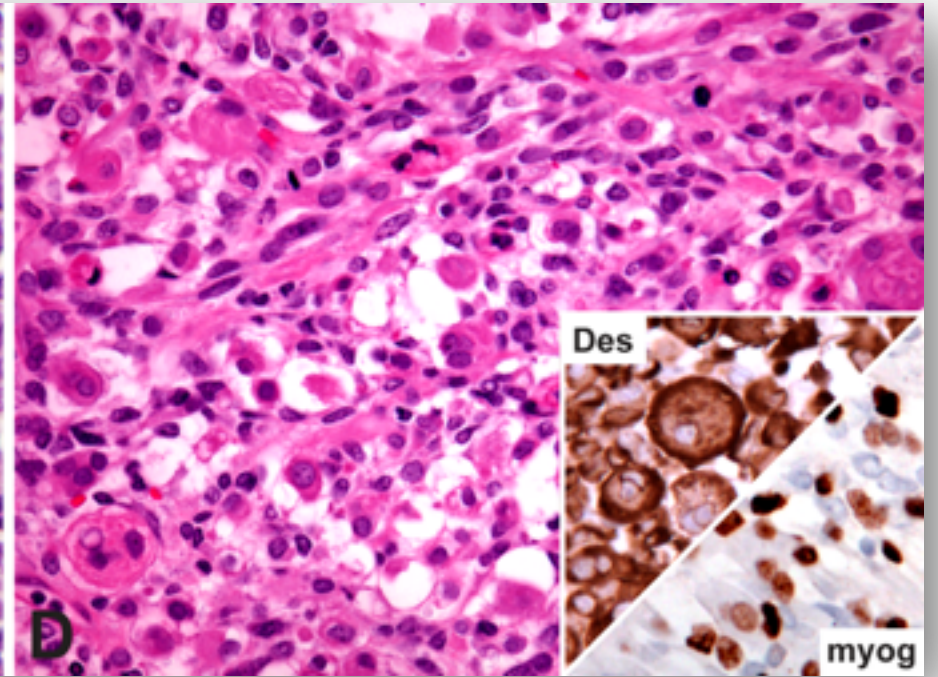
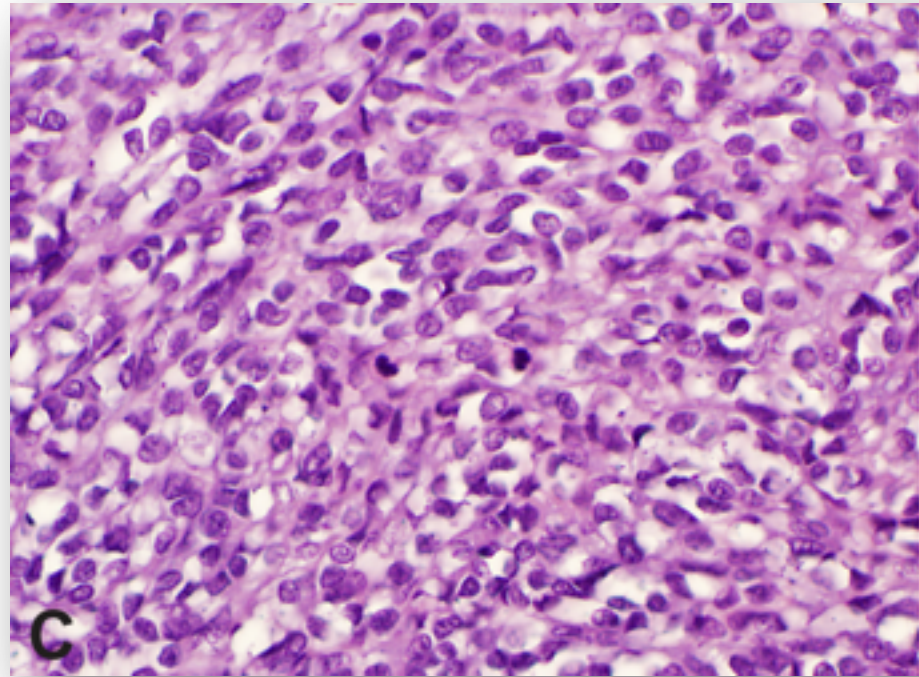



***What is new and exciting in GIST  
pathology?***

# CINSARC : GO analysis of the 67 significant genes

GO.ID	selection	array	pValue	Z-Score	GO.Term
GO:0000775	10	37	1,06E-14	23,58	<u>chromosome, pericentric region</u>
GO:0005819	7	14	3,88E-12	27,03	<u>spindle</u>
GO:0005876	7	14	1,48E-10	25,02	<u>spindle microtubule</u>
GO:0005694	7	14	1,48E-10	22,73	<u>chromosome</u>
GO:0005875	7	14	1,48E-10	11,42	<u>microtubule associated complex</u>
GO:0005874	7	14	1,48E-10	7,99	<u>microtubule</u>
GO:0000776	7	14	1,48E-10	12,42	<u>kinetochore</u>
GO:0005871	7	14	1,48E-10	10,67	<u>kinesin complex</u>
GO:0005813	7	14	1,48E-10	7,96	<u>centrosome</u>
GO:0000940	7	14	1,48E-10	16,72	<u>outer kinetochore of condensed chromosome</u>
GO:0030496	7	14	1,48E-10	10,84	<u>midbody</u>
GO:0005657	2	8	0,0010	10,12	<u>replication fork</u>
GO:0005814	2	8	0,0012	9,53	<u>centriole</u>
GO:0015630	2	8	0,0012	9,53	<u>centriole</u>
GO:0000922	2	8	0,0012	9,53	<u>centriole</u>
GO:0000785	2	8	0,0012	9,53	<u>centriole</u>
GO:0000786	2	8	0,0012	9,53	<u>centriole</u>
GO:0001939	1	3	0,0187	8,30	<u>female pronucleus</u>
GO:0005816	1	3	0,0187	8,30	<u>spindle pole body</u>
GO:0000930	1	4	0,0233	7,15	<u>gamma-tubulin complex</u>
GO:0005664	1	4	0,0233	7,15	<u>nuclear origin of replication recognition complex</u>
GO:0015030	1	4	0,0233	7,15	<u>Cajal body</u>
GO:0005881	1	6	0,0325	5,78	<u>cytoplasmic microtubule</u>
GO:0043234	2	64	0,0385	3,10	<u>protein complex</u>

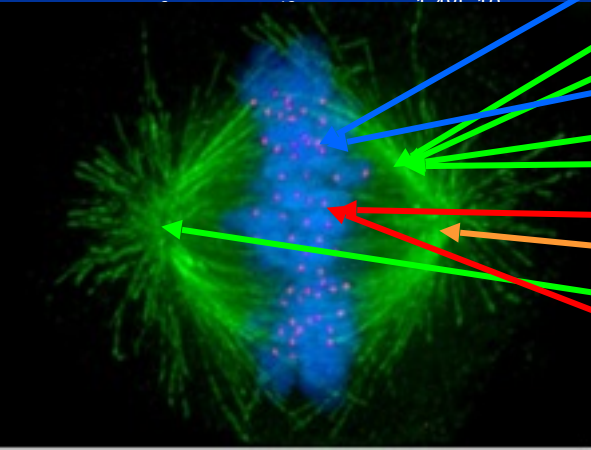

**CINSARC is a signature related to chromosome management and mitosis control associated with genome complexity**

# Chromosomal complexity and prognosis

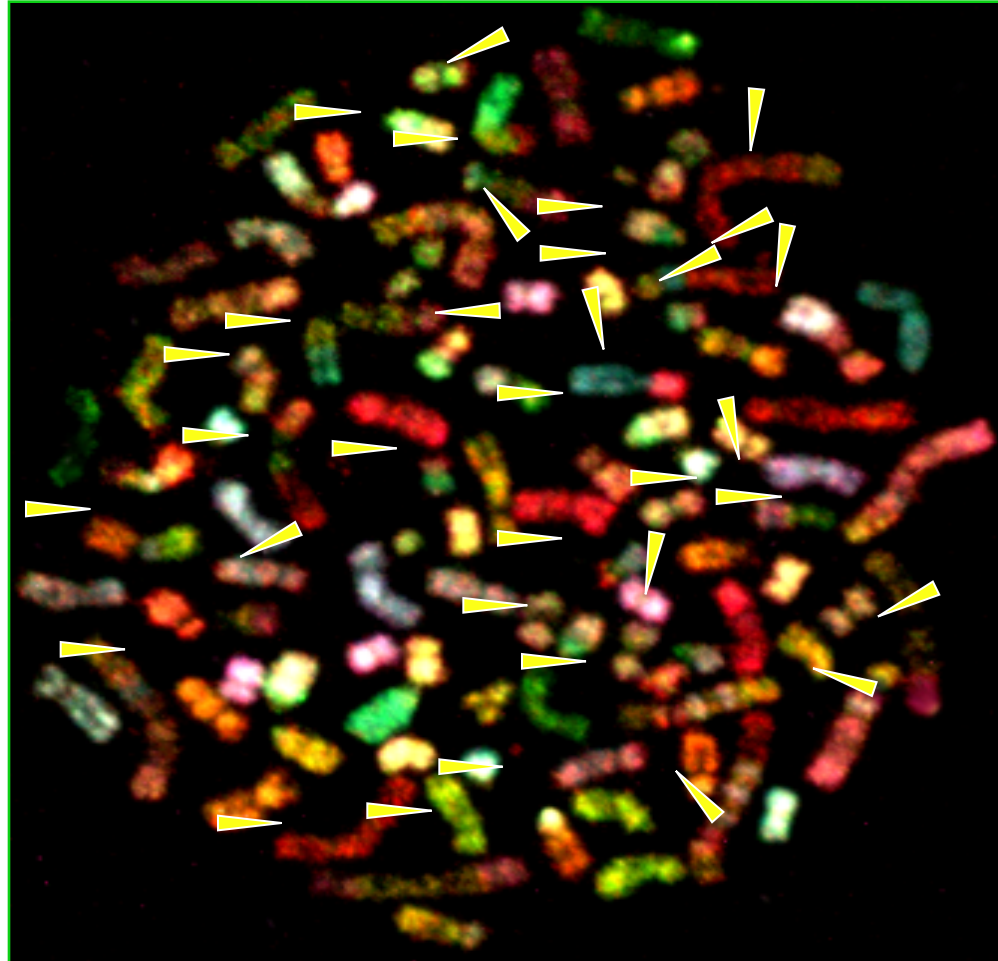

97 chromosomes and more than 50 translocations

# Chromosomal complexity in sarcomas

- **Alain Aurias and Frédéric Chibon**
- **Sarcomas with a complex genetic profile**
- **Array-CGH and expression profile analyses**
- **Which genes / pathways are related to the chromosomal complexity ?**
- **Is there a link between chromosomal complexity and prognosis ?**

# ***Chromosomal instability signature***

Carter et al Nat Genet 2002

- **Computational method for evaluating aneuploidy**
- **Analysis of genes differentially expressed according to the level of aneuploidy**
- **Aneuploidy is a consequence of chromosomal instability (CIN)**
- **CIN70 signature predicts survival in several types of cancers**
- **No prediction in our series of sarcomas**

Courtesy of J-M Coindre & F Chibon,  
Bordeaux, France (Fresch Sarcoma Group)

## « Arm » Profile

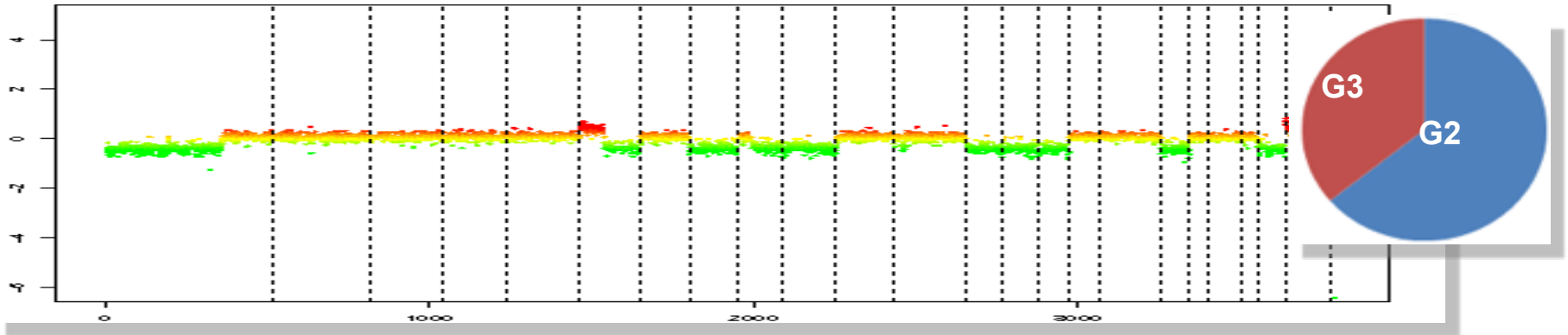

## « Rearranged » Profile

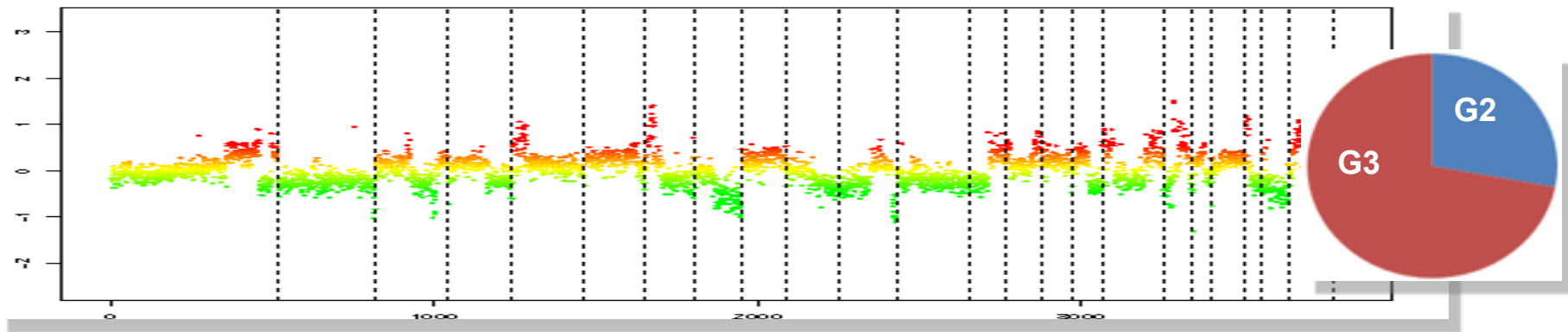

# ***Genomic complexity and prognosis***

## ***Possible approaches***

- **(Histological grading)**
- **Array-CGH**
- **Carter signature**

# Molecular grading in sarcomas

3 t tests to compare the expression profiles of tumors classified according to:

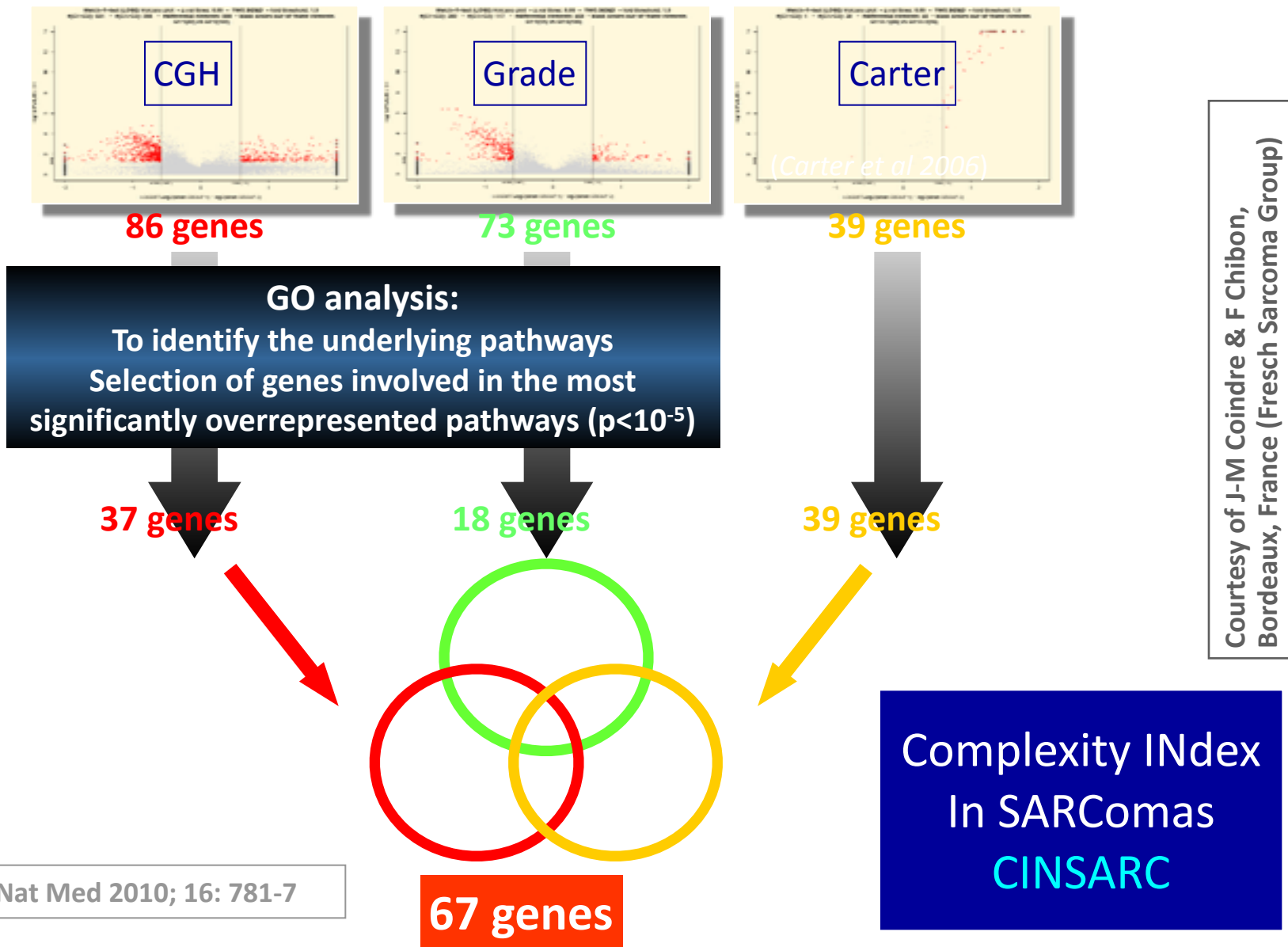



## Prognostic value of CINSARC: Metastasis free survival

### Cohort 1

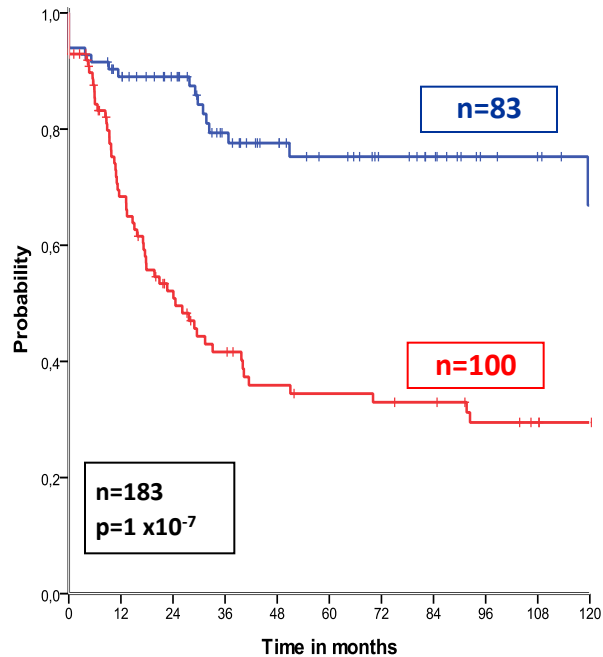

### Cohort 2

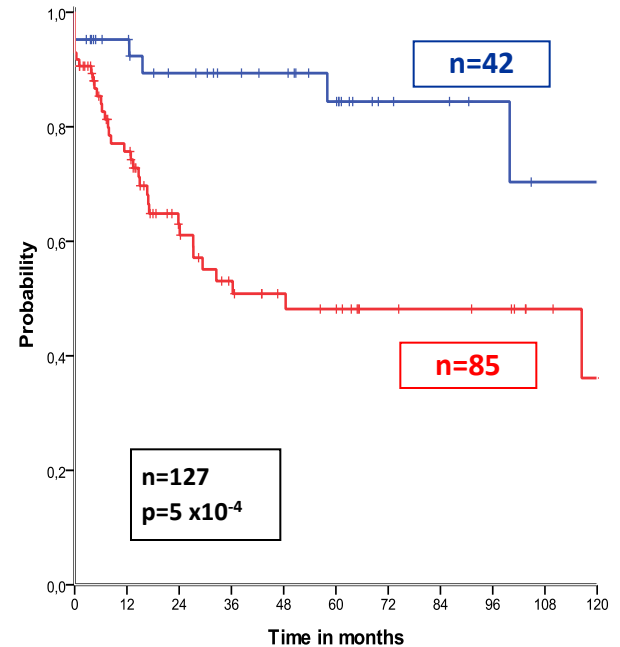

## Multivariate analysis

CINSARC is an independent prognostic factor

# *GIST - Overall Survival by Risk Group*

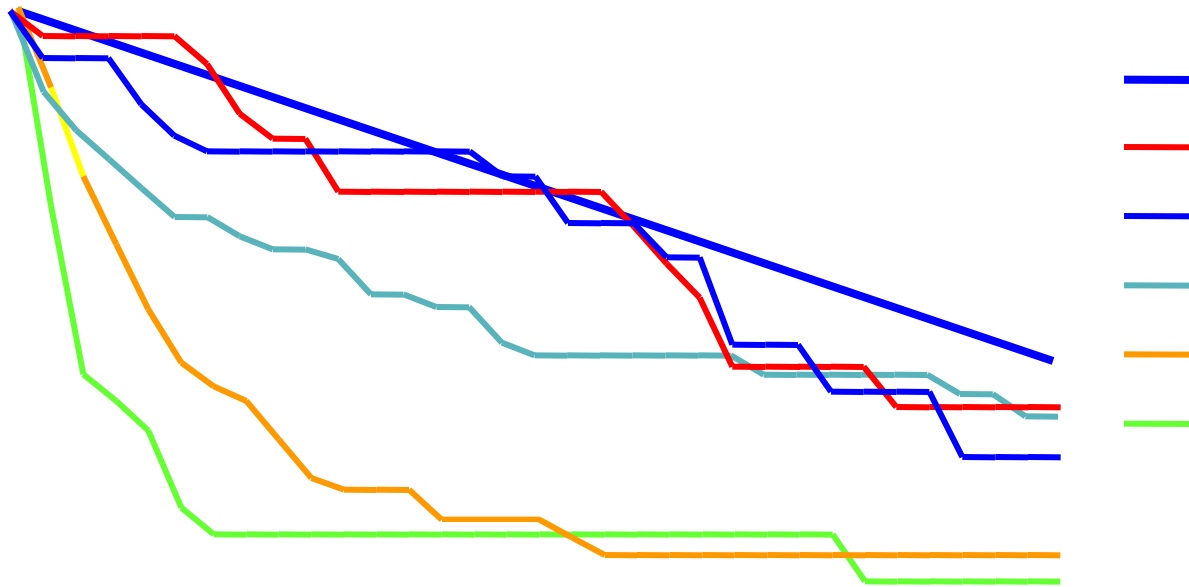

# CINSARC and GIST

## In-silico study of 32 GISTs

(Yamaguchi *et al* 2008)

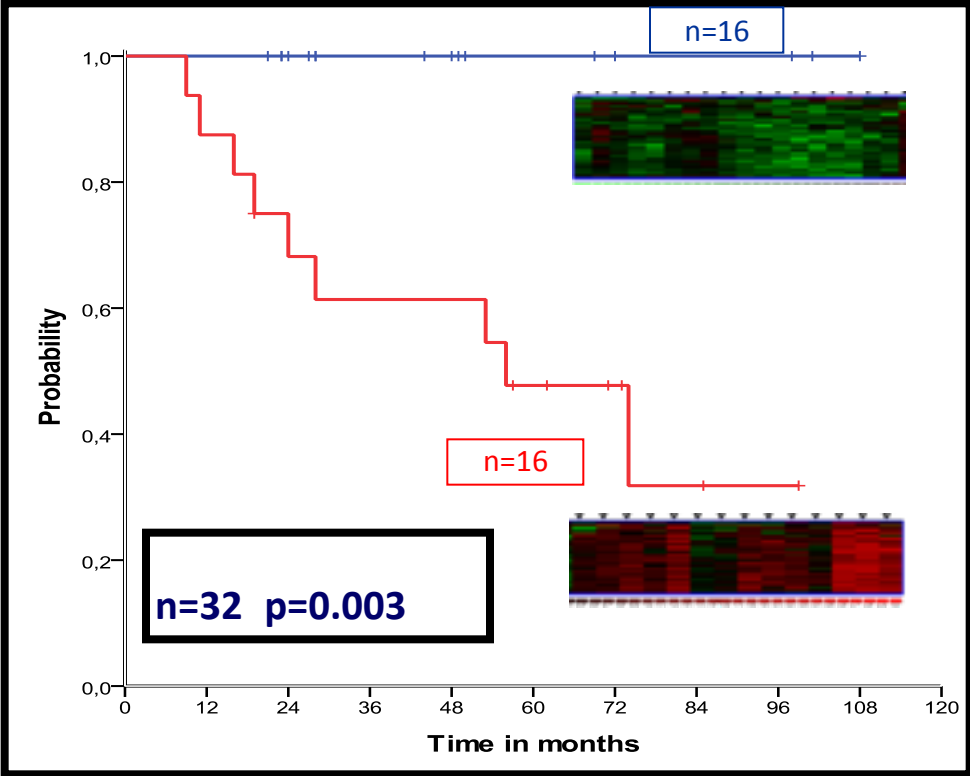
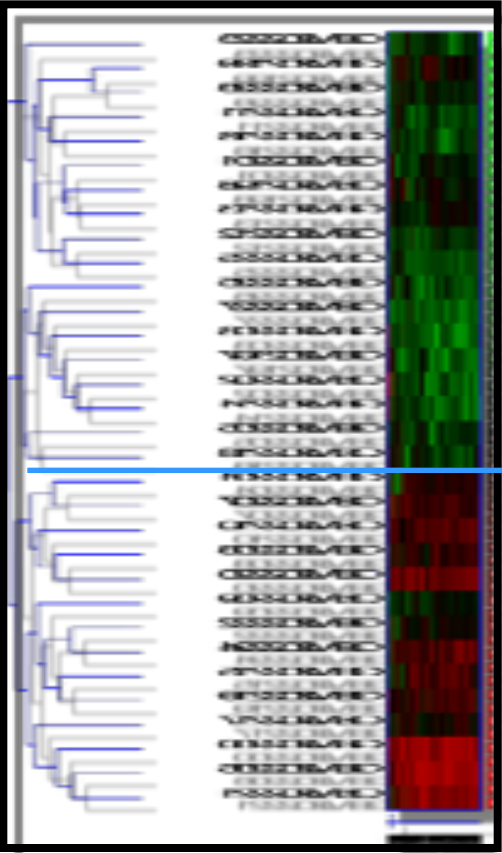

Courtesy of J-M Coindre & F Chibon,  
Bordeaux, France (French Sarcoma Group)

# GIST (n=42)

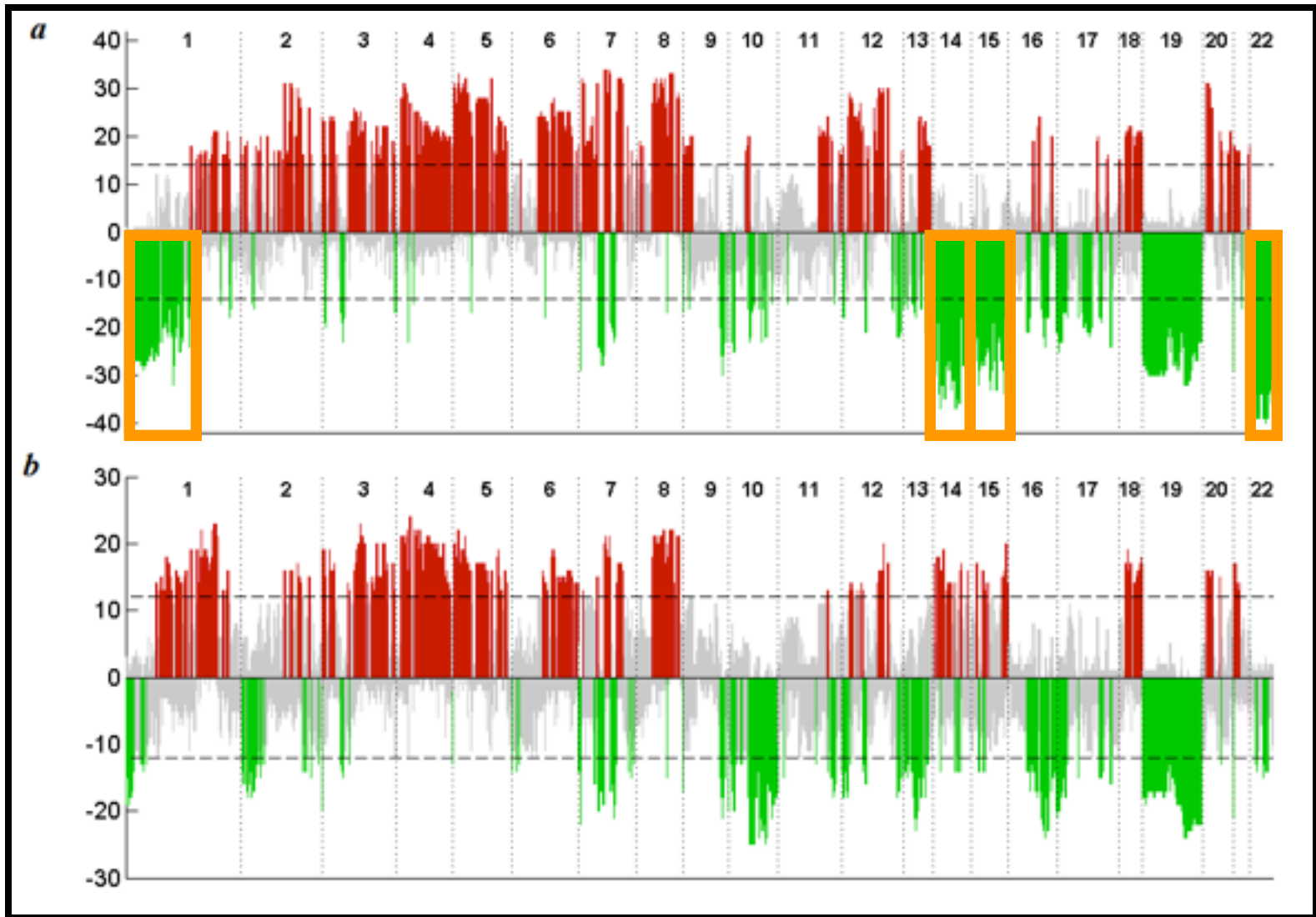

# LMS (n=30)

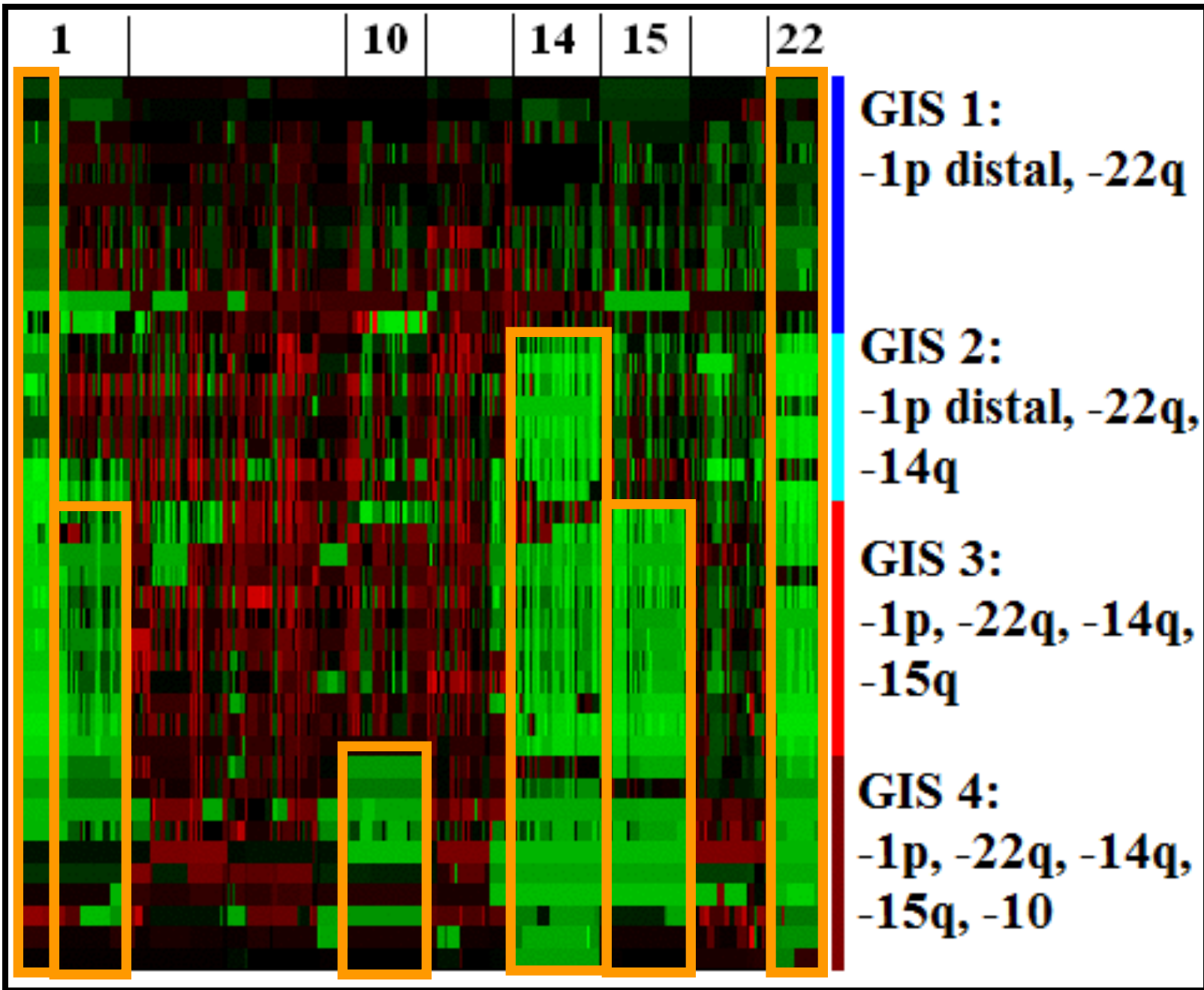

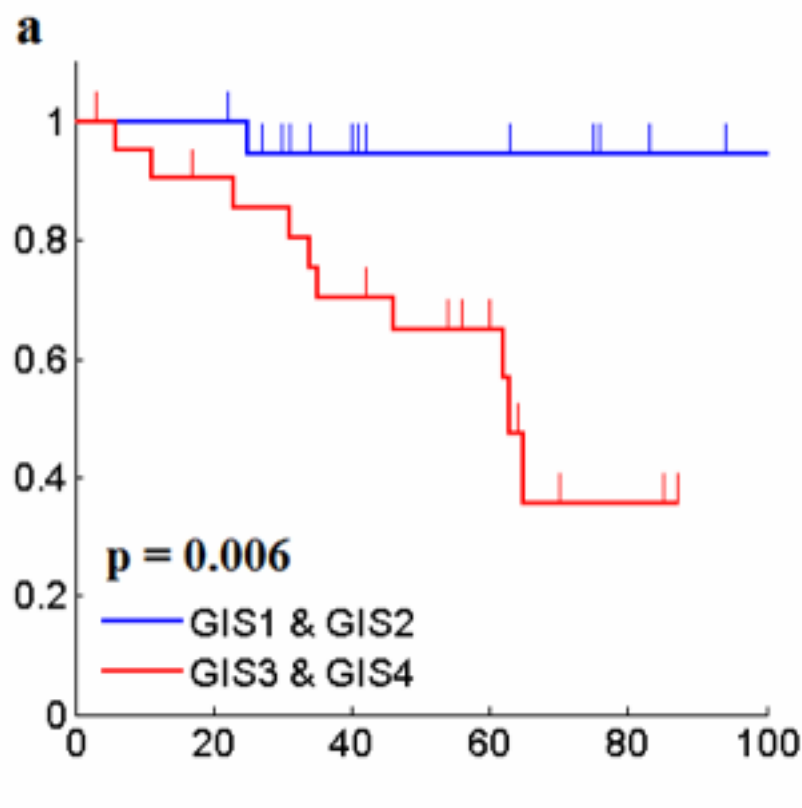
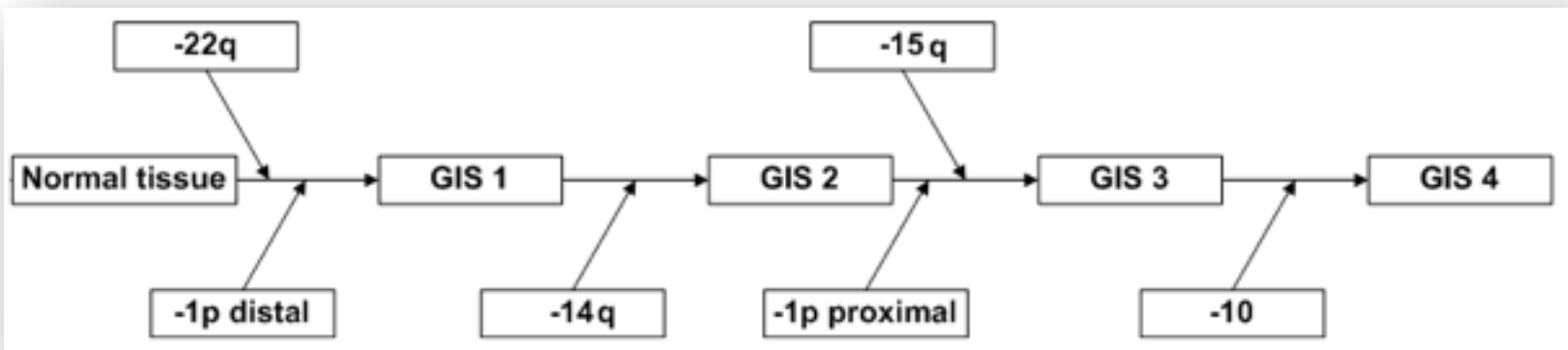

# *GIST and molecular signature*

(Lagarde et al. Clin Cancer Res 2012;18: 826-838)

- 67 patients  
(Leuven + Bordeaux)
- Localised GIST
- No adjuvant treatment
- Frozen tissue from primary
- Miettinen classification
- Follow-up

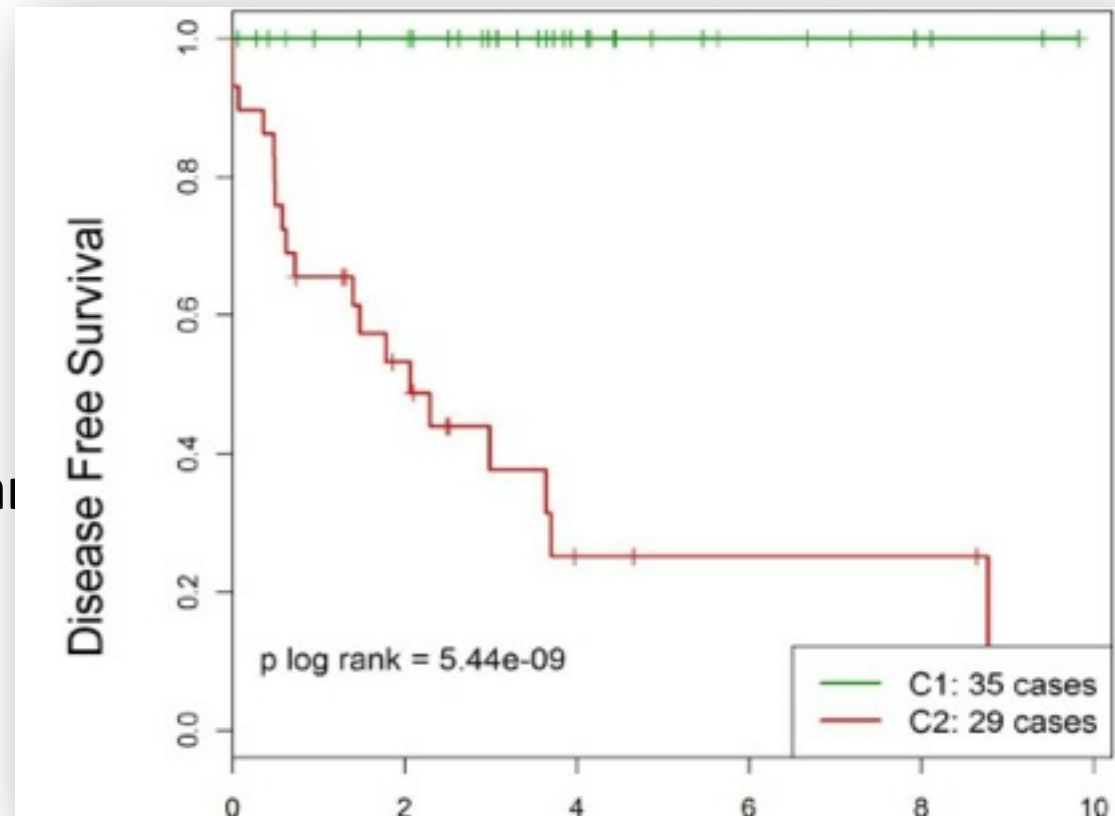

Courtesy of J-M Coindre & F Chibon,  
Bordeaux, France (French Sarcoma Group)

# *GIST and molecular signature*

(Lagarde et al. Clin Cancer Res 2012;18: 826-838)

## AURKA is a prognostic factor in GIST

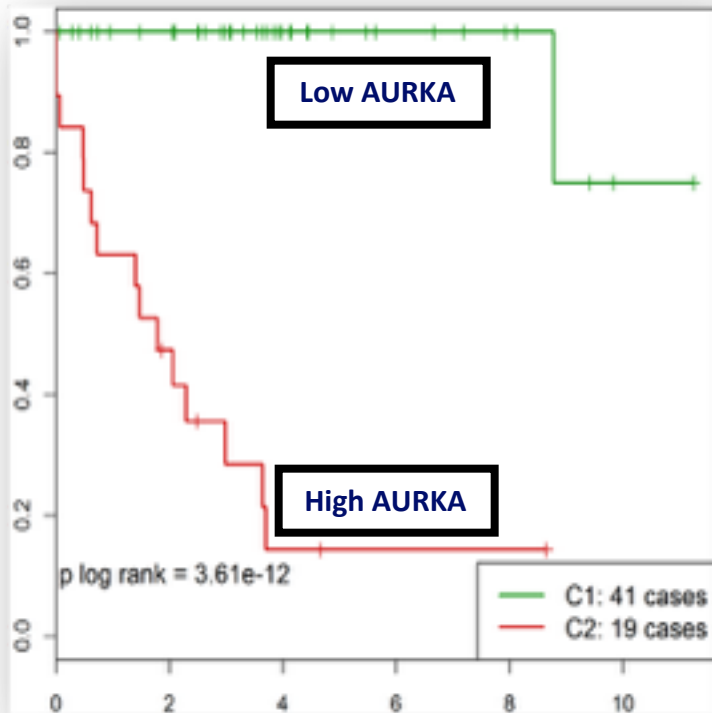

Bergonié et al 2009

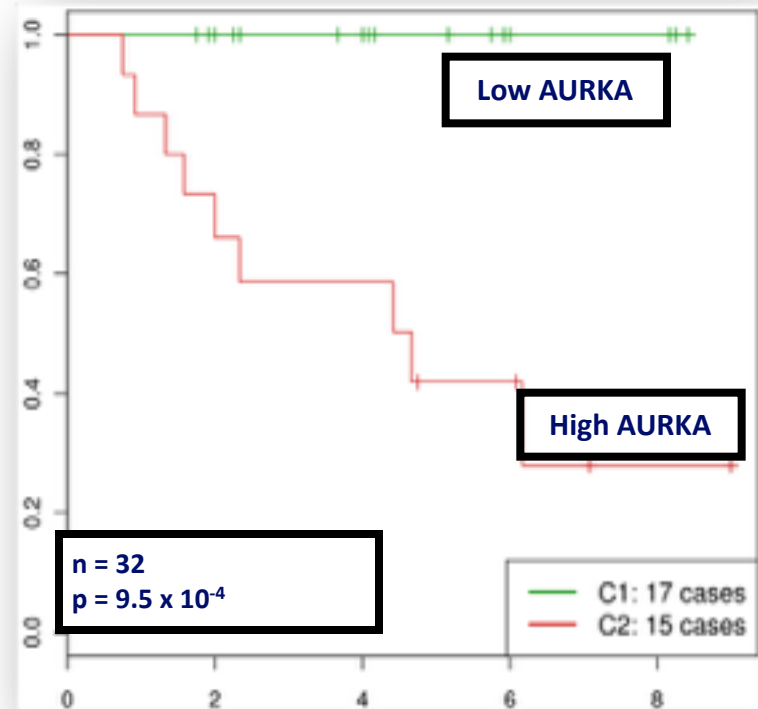

Yamaguchi et al IGO 2008



# ***AURKA* – top ranked gene in CINSARC**

- **Gene maps to chromosome 20q13**
- **Mitotic centrosomal protein kinase**
- **Control of chromosome segregation**
- **Overexpression induces centrosome duplication/distribution abnormalities and aneuploidy**
- **Overexpression associated with poor prognosis in several cancers**

# ***Prognosis in GIST***

- ***AURKA*** is overexpressed in aggressive GIST
- No amplification of ***AURKA***
- Deletion of p16 (***CDKN2A***) or ***RB1***
- Likely causal events leading to increase ***AURKA*** and CINSARC gene expression, chromosomal instability and complexity, and finally to metastasis

# Genomic Index (GI) is a prognostic factor in GIST...

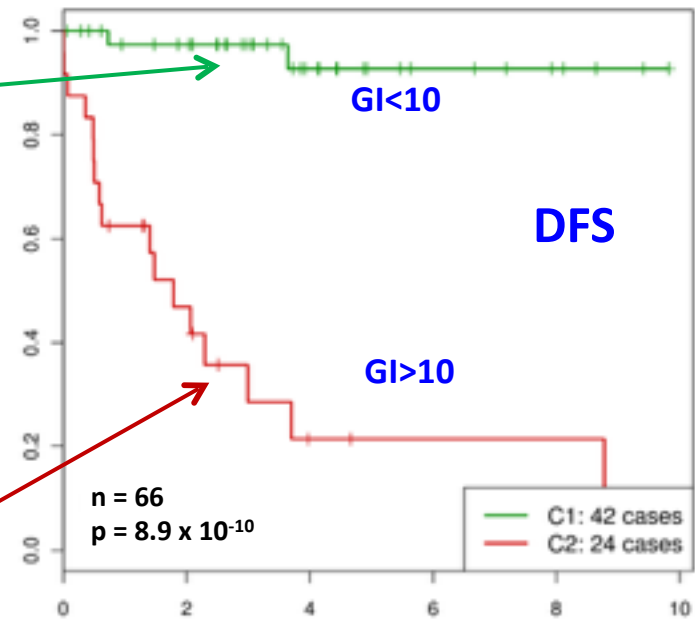
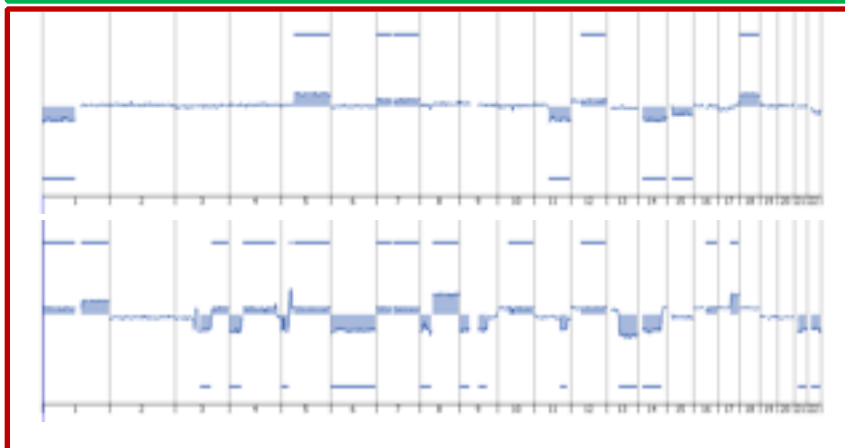
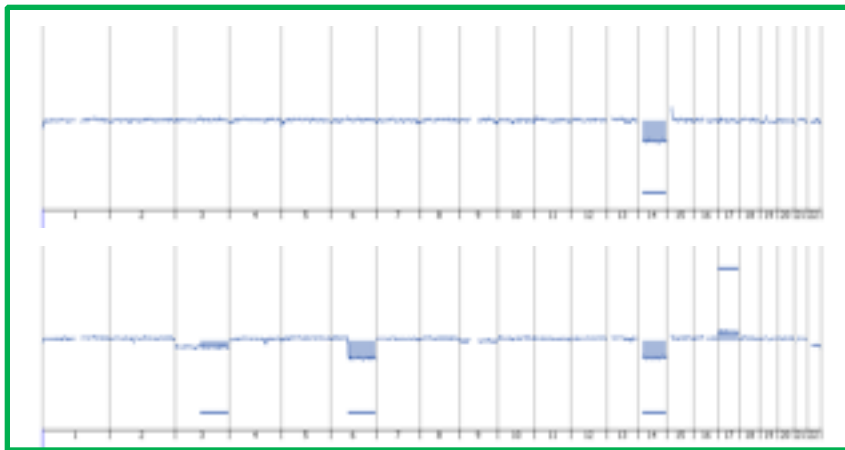

Courtesy of J-M Coindre & F Chibon, Bordeaux, France (French Sarcoma Group)

# *GIST and molecular signature*

(Lagarde et al. Clin Cancer Res 2012;18: 826-838)

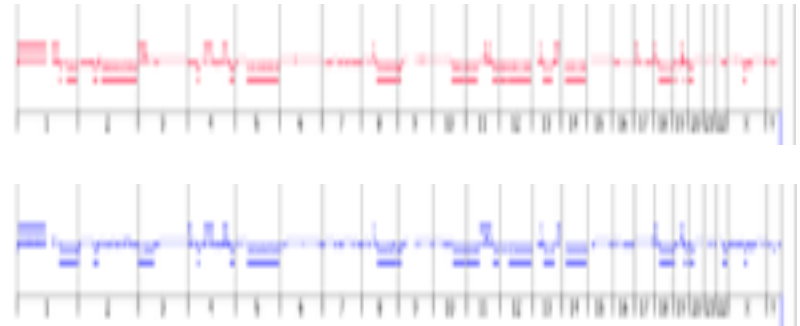
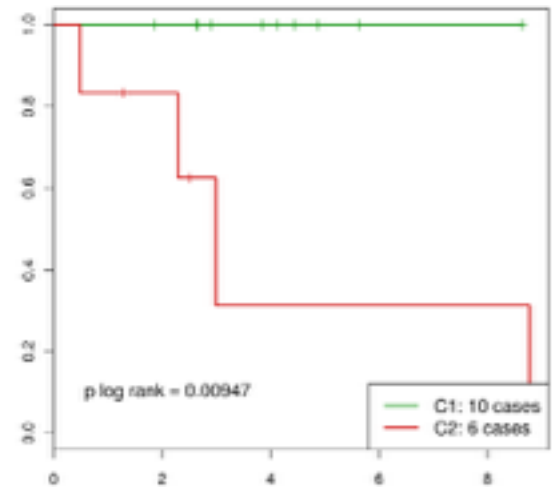
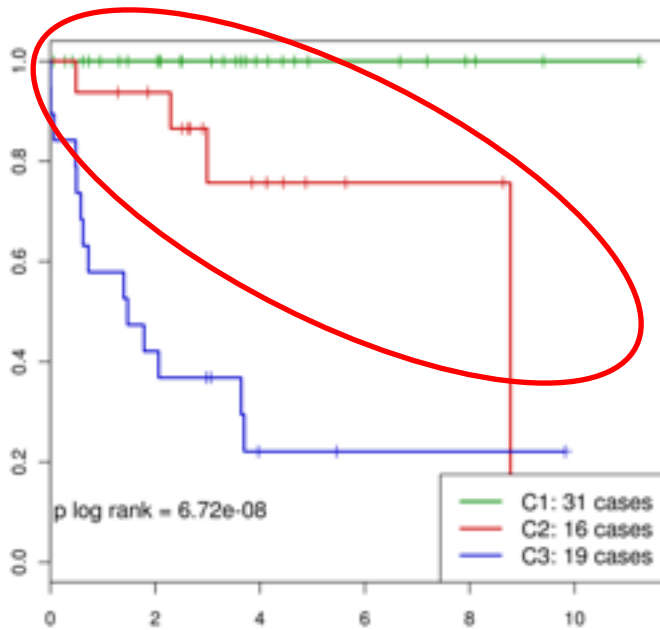

Courtesy of J-M Coindre & F Chibon,  
Bordeaux, France (French Sarcoma Group)

# Latest Data

## 82 intermediate-risk (AFIP) GISTS Array CGH from FFPE blocks

- Leuven (M Debiec-Rychter)
- Köln (E Wardelmann)
- Warsaw (P Rutkowski)
- Treviso (AP Dei Tos)
- French Sarcoma Group

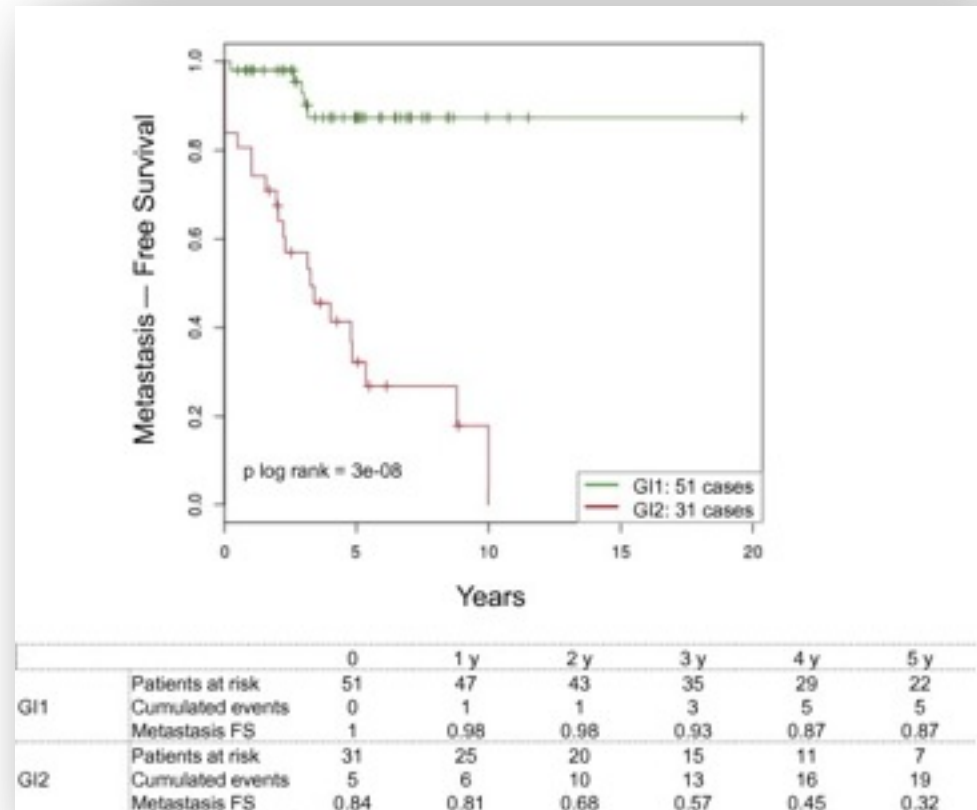
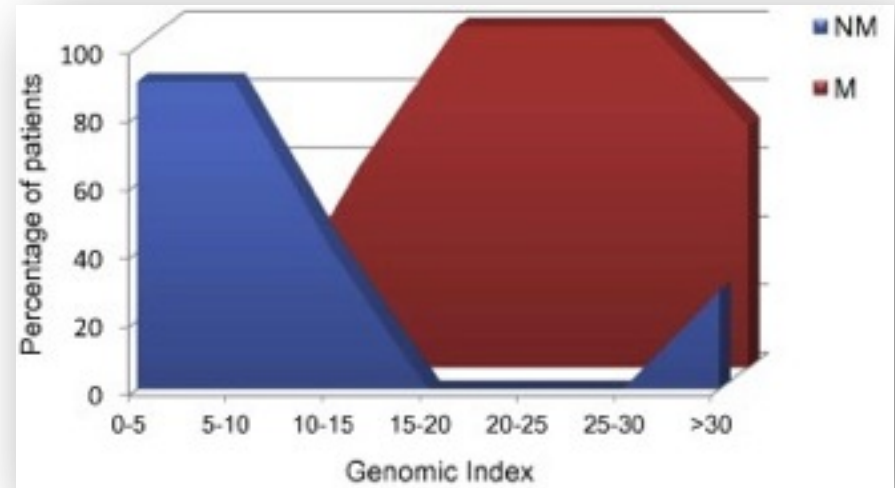

Chibon & Colleagues. Eur J Cancer 2014;  
51(1):75-83.

**Disease-free survival (DFS) by tumor size (A), mitotic count per 50 HPF (B), tumor site (C), and mutational status (D);  $P < 0.0001$  for all.**

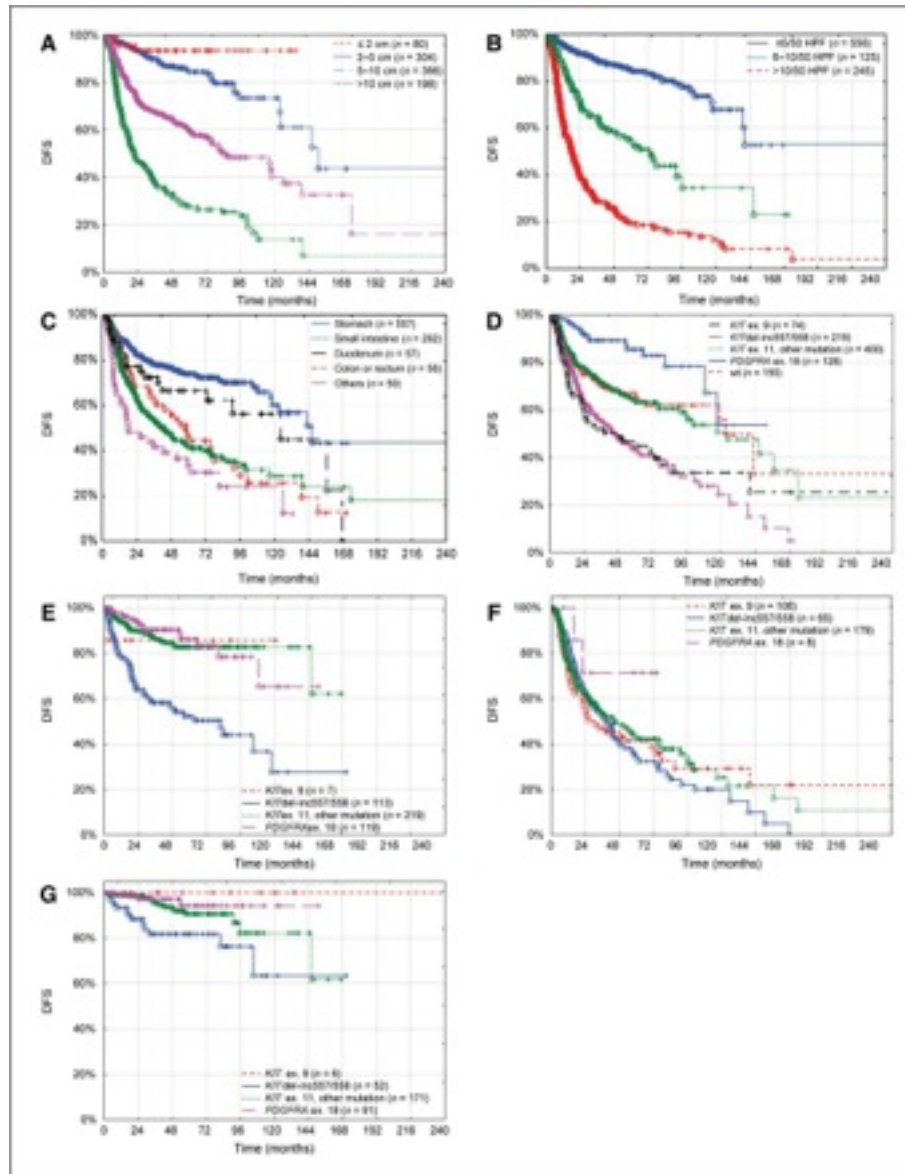

Agnieszka Wozniak et al. Clin Cancer Res 2014;20:6105-6116

The recommendations for adjuvant imatinib therapy by integration of the risk assessment (based on modified NIH classification) and tumor genotype [KIT ex. 9 p.A502\_Y503dup, KIT ex. 11 (KITdel-inc557/558 and other), and PDGFRA ex. 18 (p.D842V and other)] in ...

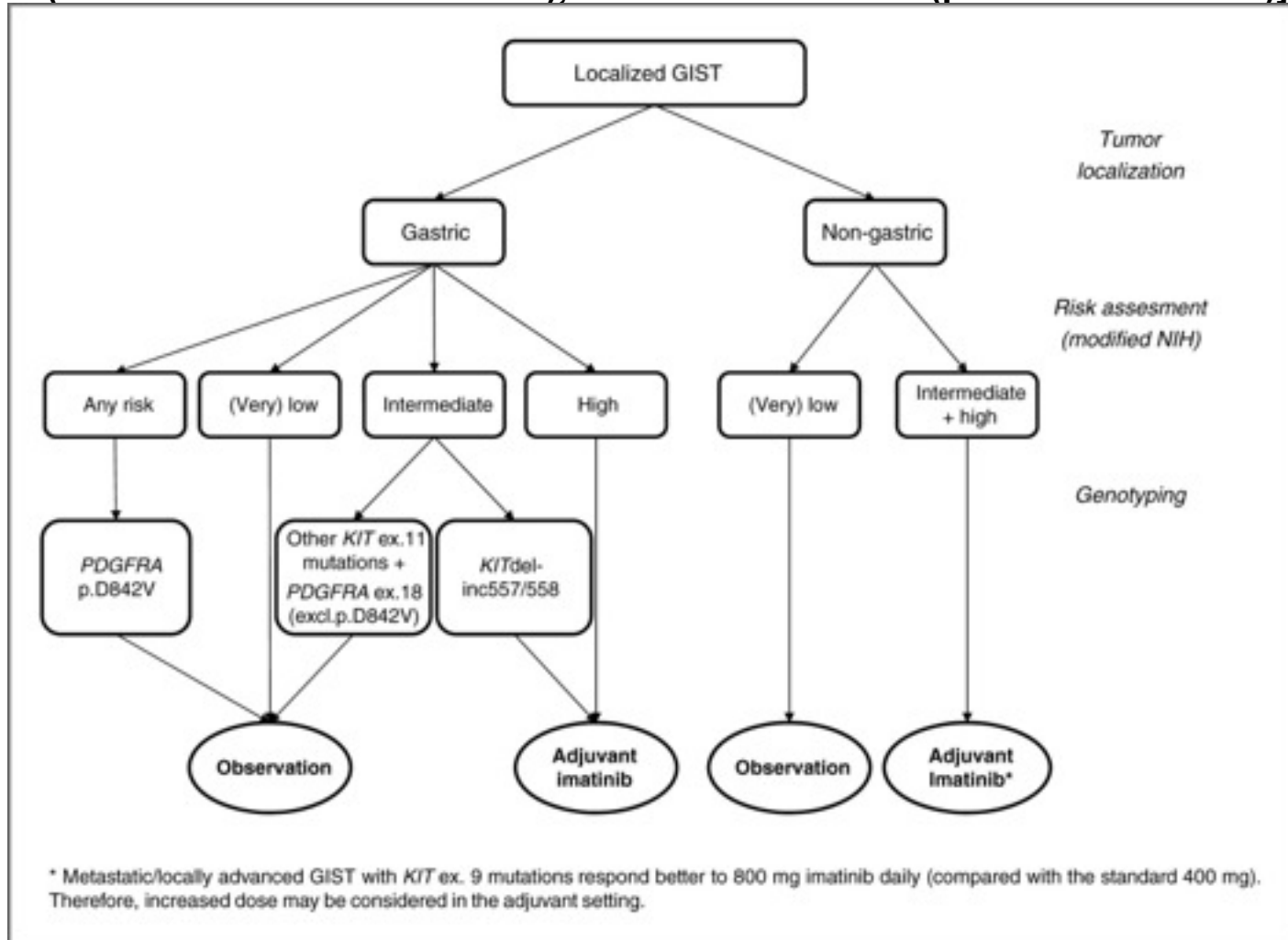

Agnieszka Wozniak et al. Clin Cancer Res 2014;20:6105-6116

**Thanks!**



# ***Acknowledgements***

- **Brian Rubin, Cleveland Clinic.**
- **Jason Hornick, Brigham & Women's Hospital/Harvard**
- **Jean-Michel Coindre & Frederic Chibon, Bordeaux, France (French Sarcoma Group)**
- **Michael Heinrich & Chris Corless, University of Oregon.**
- **Jon Trent, University of Miami.**
- **Many Fine Colleagues at UTMDACC.**